

**SPECIAL MEETING OF THE
WEST VIRGINIA HIGHER EDUCATION POLICY COMMISSION**

**9th Floor Conference Room*
Boulevard Tower
1018 Kanawha Boulevard East
Charleston, West Virginia**

**May 12, 2010
4:00 P.M.**

AGENDA

- I. Call to Order
- II. Approval of Tuition and Fees for 2010-11 Academic Year
- III. Adjournment

**To join the meeting by conference call, dial the following numbers: 1-866-453-5550, participant code: 5245480#.*

**West Virginia Higher Education Policy Commission
Meeting of May 12, 2010**

ITEM: Approval of Tuition and Fees for 2010-11 Academic Year

INSTITUTIONS: All

RECOMMENDED RESOLUTION: *Resolved*, That the West Virginia Higher Education Policy Commission approves tuition and fees for the 2010-11 academic year.

STAFF MEMBERS: Brian Noland and Richard Donovan

BACKGROUND:

At the April 23, 2010 meeting, Chancellor Noland led discussion regarding tuition and fees for the 2010-11 academic year. As part of the discussion, the Commission received information regarding the current economic climate and the potential impact on institutional operating budgets. Chancellor Noland reported that 49 states are currently experiencing budget deficits with more than half of those states reducing operational budgets for higher education. Regional and national tuition and fee comparisons, including peer institutions, were also presented and are included for the Commission's review.

West Virginia Code §18B-10-1(k)(5) requires the Commission to approve any proposed tuition and fee increases for state institutions of higher education other than Marshall University and West Virginia University. As a result, Commission staff has compiled and analyzed institutional requests as approved by the respective governing boards for the Commission's consideration.

Institutions requiring approval by the Commission are not seeking a base increase in tuition and fees for the 2010-11 academic year for resident undergraduate students consistent with Governor Manchin's directive to freeze tuition and fees. For non-resident undergraduate students, proposed fee increases range from 0.51 percent to 6.69 percent. Additionally, proposed fee increases for graduate students range from 0.89 percent to 15.48 percent for resident students and 1.91 percent to 24.90 percent for non-resident students.

The proposed fees for the 2010-11 academic year are outlined by institution on the following tables:

- Table 1 – Regular Tuition and Fees for Undergraduate Students
- Table 2 – Regular Tuition and Fees for Graduate Students
- Table 3 – Special Fees and Charges
- Table 4 – Room and Board Charges

Overview of Institutional Finance: A Focus on Tuition and Fees



Presented to the
Higher Education Policy Commission
April 23, 2010

Financial Challenges in American Higher Education

- The current economic downturn presents a series of challenges for the nation's post-secondary system. The traditional reliance upon student generated revenues to minimize reductions in state funding is challenged by tensions of access and affordability.
- Many institutions have adopted layoffs and furloughs, eliminated academic programs and student support services, closed colleges, limited course offerings, increased class sizes, and capped enrollment to offset budget reductions and minimize tuition and fee increases.
- States such as Tennessee have increased per credit hour charges by moving the base level for full-time tuition to 15 hours and are “charging” on a per-credit hour basis for hours above and beyond the floor.
- Protests emerged across California in response to a 32% mid-year tuition increase. The fee increase was instituted to offset a \$584 million budget deficit. The CSU system also adjusted policies to allow employee furloughs of two days per month; approximately 85 percent of CSU's budget costs are employee salaries/benefits.

Operating Budgets – National Context

- Currently, 49 states nationally are experiencing budget deficits, with more than half reducing operating budgets for higher education.
- By fall 2009, 15 of the 16 SREB states had experienced budget reduction ranging from 1 percent in Arkansas to 21 percent in South Carolina.
- Preliminary estimates indicate that each of the 16 member states in the SREB will experience budget reductions during FY 2010.
- However, stimulus funds may be utilized in many of these states to offset reductions in operating revenues.

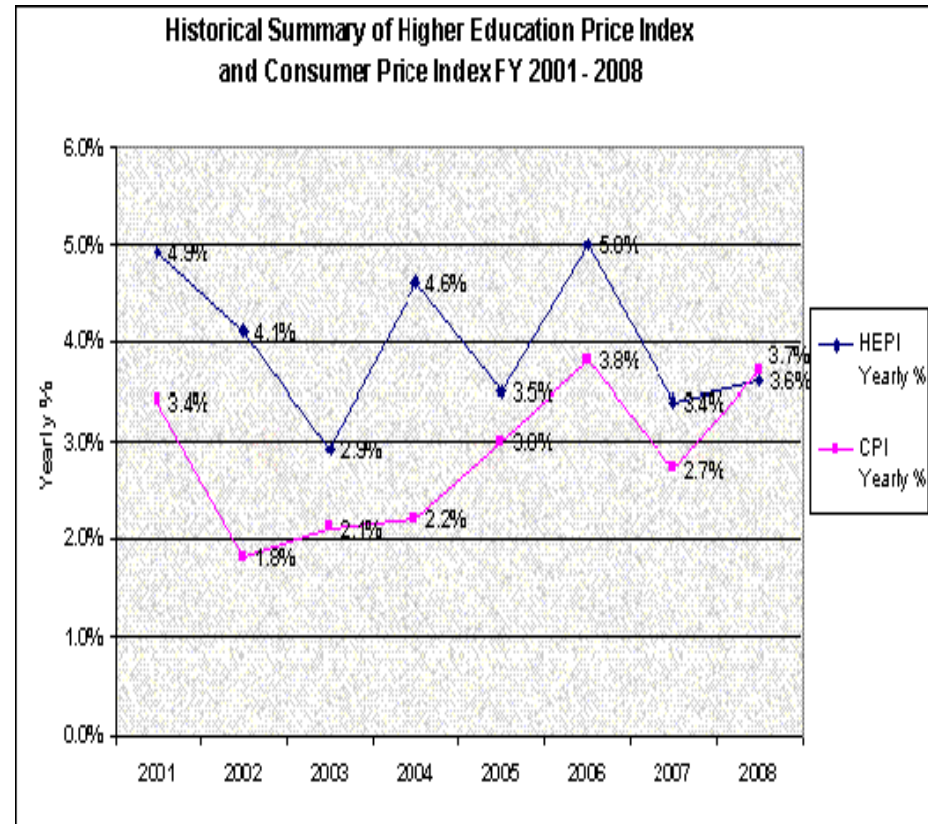

After stimulus, budget gaps could approach 7 percent of spending or \$120 billion under the “High-Gap” scenario.

"High-Gap" Scenario:

State General Revenue Minus Expenditures With and Without Federal Stimulus

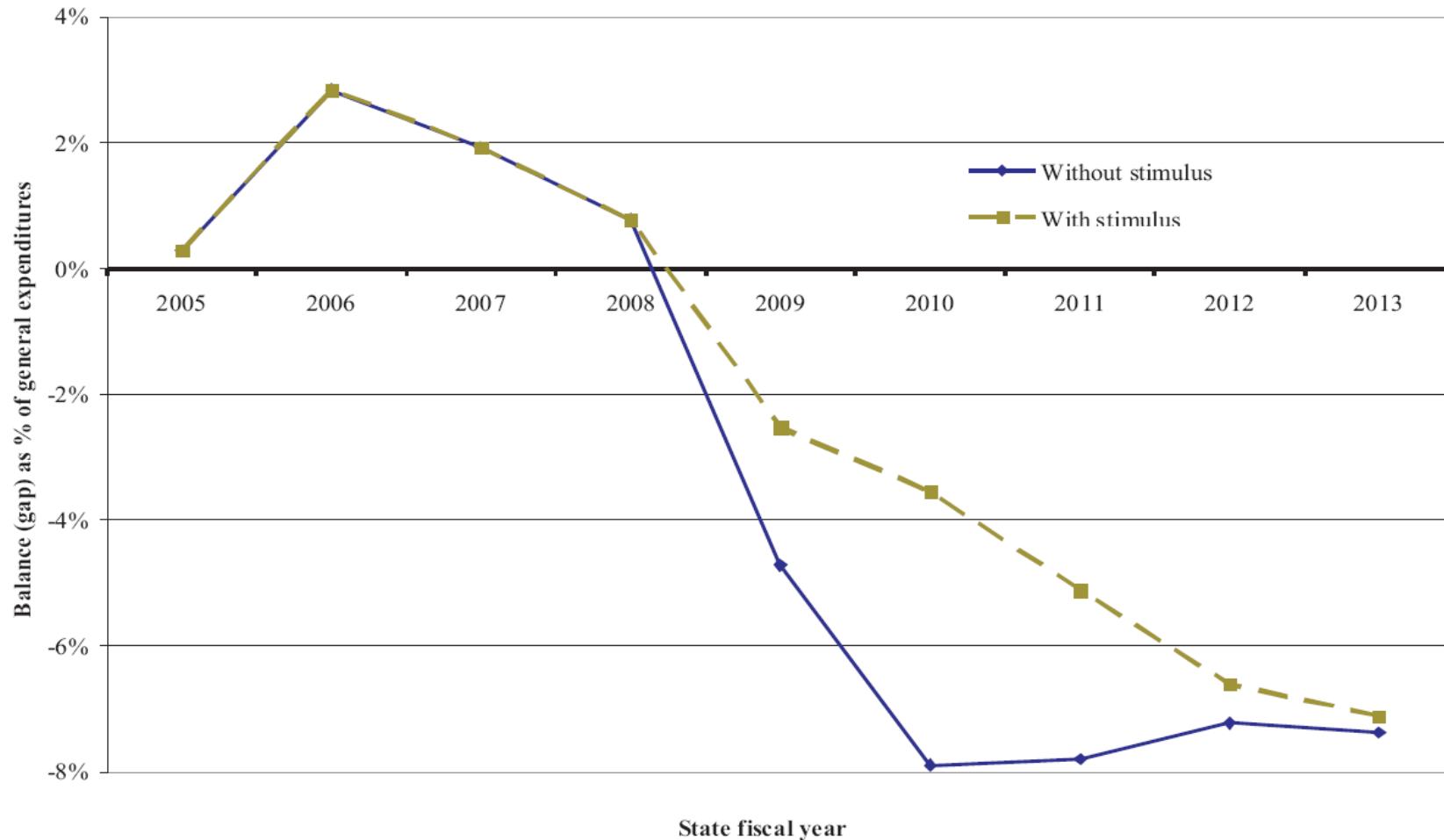

Source: Don Boyd (Rockefeller Institute of Government), 2009



FY 2010 Highest Budget Gaps as a Percent of General Fund Budget

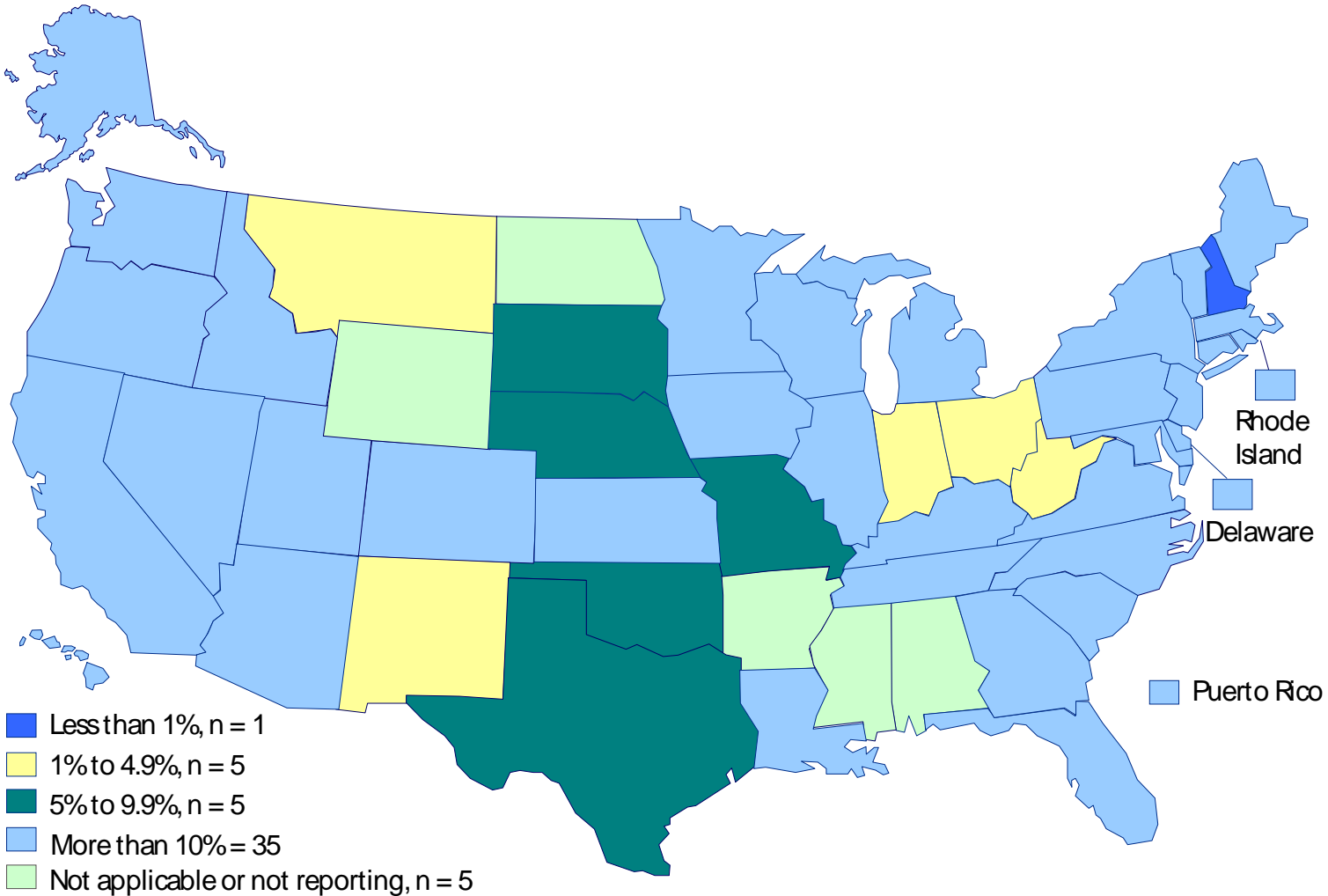

Source: NCSL survey of state legislative fiscal offices, April, June, and July 2009.

Economic Downturn – Regional Context

	State Support per FTE				\$ Change (prior year)
	2005-06	2006-07	2007-08	2008-09	
SREB Average	\$6,213	\$6,678	\$7,184	\$6,870	-\$314
Alabama	5,646	6,488	7,381	5,474	-1,908
Arkansas	5,639	5,906	6,250	5,926	-325
Delaware	6,416	6,619	7,233	7,302	70
Florida	7,607	8,005	8,325	7,652	-673
Georgia	7,165	7,297	7,784	7,235	-549
Kentucky	6,270	6,360	6,637	6,216	-421
Louisiana	4,514	5,371	6,785	6,955	170
Maryland	7,010	8,299	8,618	8,742	124
Mississippi	5,454	6,141	6,803	6,766	-37
North Carolina	8,723	9,643	10,416	10,975	559
Oklahoma	5,166	5,863	6,421	6,347	-74
South Carolina	4,420	4,650	5,223	4,017	-1,206
Tennessee	5,779	6,077	6,393	5,554	-838
Texas	6,169	6,189	6,711	6,651	-60
Virginia	5,200	5,947	5,787	5,659	-127
West Virginia	3,241	3,382	3,545	3,570	25

Institutional Operating Budgets

- \$24,645,944 in total revenues would be required under normal circumstances for institutional operating budgets to cover inflation and fixed costs increases. This figure is equivalent to the change in the Higher Education Price Index (HEPI) from FY 2008 to FY 2009 (3.6 percent).
- In addition to inflationary factors, institutions require funding to support enrollment growth and to maintain competitiveness with peer institutions. The figure referenced above assumes that all factors, including enrollment, remain fixed.
- Regardless of inflationary, peer, or formula calculations, higher education in West Virginia trails regional and peer averages with respect to total revenues available to support institutional operations.

Cost: Total In-State Tuition and Fees (2009)

Institution	1999	2005	2008	2009	One Yr Change	Five Yr Change	Ten Yr Change
Bluefield State College	\$2,178	\$3,410	\$4,272	\$4,596	7.6%	47.6%	111.0%
Concord University	\$2,538	\$3,912	\$4,578	\$4,974	8.7%	38.6%	96.0%
Fairmont State University	\$2,244	\$4,030	\$4,804	\$4,952	3.1%	34.1%	120.7%
Glenville State College	\$2,208	\$3,628	\$4,486	\$4,888	9.0%	49.2%	121.4%
Marshall University	\$2,440	\$3,932	\$4,898	\$5,236	6.9%	37.1%	114.6%
Shepherd University	\$2,430	\$4,046	\$4,898	\$5,234	6.9%	43.2%	115.4%
West Liberty University	\$2,320	\$3,686	\$4,464	\$4,880	9.3%	44.4%	110.3%
WV School of Osteopathic Medicine*	\$12,270	\$17,650	\$20,426	\$19,950	-2.3%	21.5%	62.6%
WV State University	\$2,386	\$3,548	\$4,466	\$4,644	4.0%	44.1%	94.6%
West Virginia University	\$2,748	\$4,164	\$5,100	\$5,304	4.0%	34.7%	93.0%
WVU Institute of Technology	\$2,600	\$4,078	\$4,964	\$5,164	4.0%	36.4%	98.6%

Cost: Peer Tuition Comparisons (2009)

Institution	2009 Tuition	Peer 2009 Tuition Average	Rank in Tuition Among 20 Peer Institutions	10-Year Tuition Change	Peer 10-Year Tuition Change
Bluefield State College	\$4,596	\$5,845	16	\$2,308	\$2,729
Concord University	\$4,974	\$5,923	14	\$2,314	\$2,793
Fairmont State University	\$4,952	\$5,844	13	\$2,636	\$2,889
Glenville State College	\$4,888	\$6,915	18	\$2,512	\$3,273
Marshall University	\$5,236	\$6,120	15	\$2,616	\$2,916
Shepherd University	\$5,797	\$5,619	11	\$2,726	\$2,773
West Liberty University	\$4,880	\$6,059	12	\$2,460	\$2,983
West Virginia State University	\$4,644	\$5,747	15	\$2,180	\$2,569
West Virginia University	\$5,304	\$7,644	18	\$2,468	\$3,778
WVU Institute of Technology	\$5,164	\$6,581	15	\$2,434	\$3,258

Cost: Peer Comparisons (WVU 2009)

Institution	2009
University of Vermont	\$13,554
University of Massachusetts - Amherst	\$11,917
University of Connecticut	\$9,886
Virginia Polytechnic Institute and State	\$8,605
University of Missouri - Columbia	\$8,519
Texas A & M University	\$8,176
University of Kentucky	\$8,123
University of Maryland - College Park	\$8,053
University of Louisville	\$7,944
University of Georgia	\$7,530
University of Hawaii - Manoa	\$7,168
Virginia Commonwealth University	\$7,117
University of Buffalo @ SUNY	\$7,013
The University of Tennessee	\$6,855
University of Iowa	\$6,824
University of Utah	\$5,746
North Carolina State University at Raleigh	\$5,474
West Virginia University	\$5,304
University of New Mexico - Main Campus	\$5,101
University of Nevada - Reno	\$4,901
University of Florida	\$4,373
Peer Institutions Average	\$7,644



Cost: SREB Comparisons Median Tuition and Fees (2008-09)

State	2007-08	2008-09	Rank
SREB average	4,996	\$5,389	
South Carolina	7,735	8,400	1
Delaware	7,148	7,564	2
Virginia	6,597	6,941	3
Maryland	6,550	6,614	4
Kentucky	5,817	6,304	5
Texas	5,580	5,992	6
Arkansas	5,457	5,835	7
Alabama	5,040	5,594	8
Tennessee	5,062	5,310	9
Mississippi	4,447	4,605	10
West Virginia	4,462	4,588	11
Oklahoma	3,841	4,221	12
North Carolina	4,045	4,174	13
Georgia	3,601	4,032	14
Florida	3,514	3,782	15
Louisiana	3,595	3,771	16



Cost: Declining Role of State Support per FTE

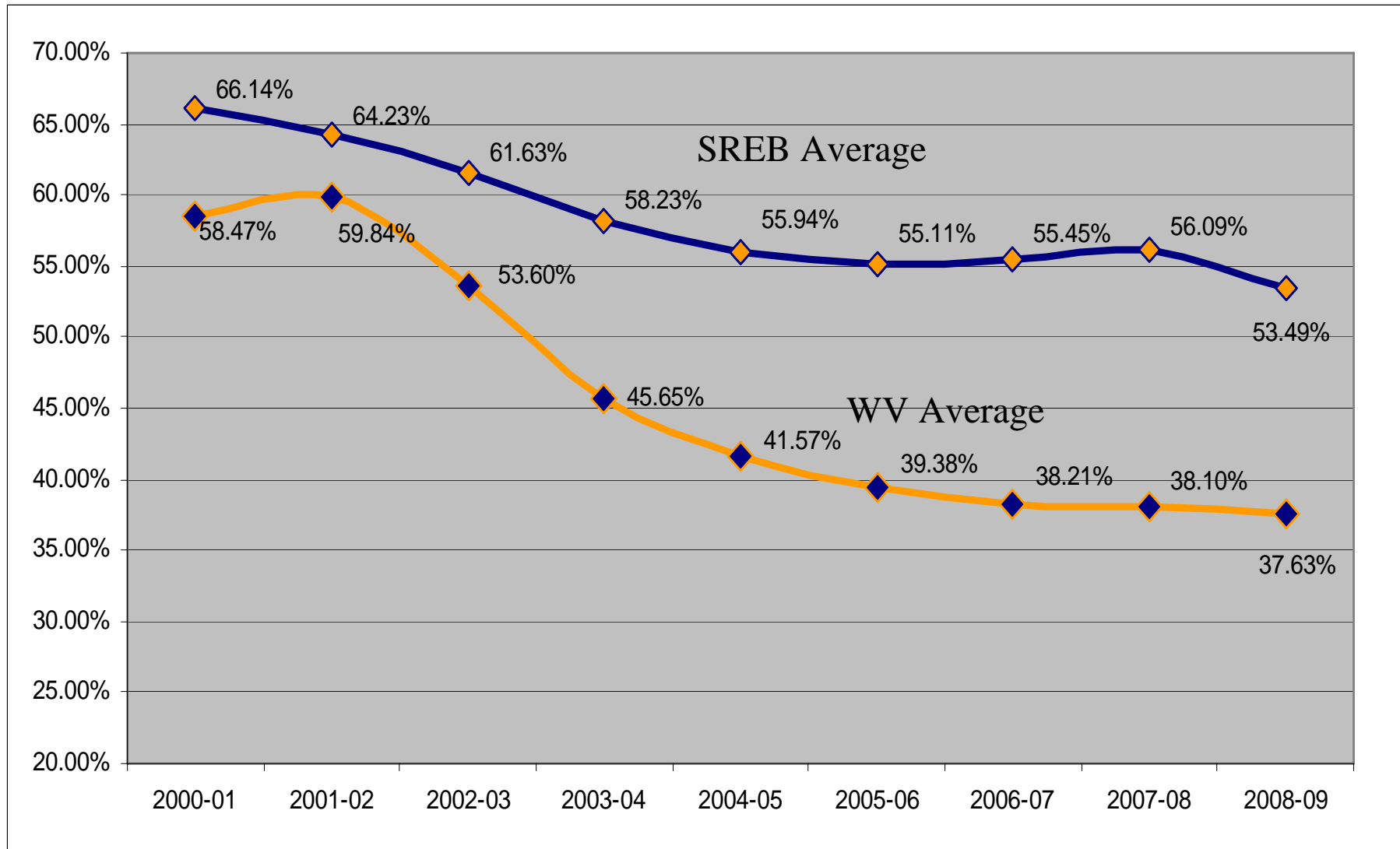

Source: SREB Data Exchange 2009



Cost: The Shifting Dependency on Tuition Revenues

	State Revenues					Tuition Revenues				
	2000-01	2005-06	2006-07	2007-08	2008-09	2000-01	2005-06	2006-07	2007-08	2008-09
SREB states	66.14%	55.11%	55.45%	56.09%	53.49%	33.86%	44.89%	44.55%	43.91%	46.51%
Alabama	53.50%	50.71%	53.13%	56.23%	48.31%	46.50%	49.29%	46.87%	43.77%	51.69%
Arkansas	66.18%	56.62%	56.85%	59.85%	57.18%	33.82%	43.38%	43.15%	40.15%	42.82%
Delaware	38.39%	33.36%	32.99%	33.46%	32.74%	61.61%	66.64%	67.01%	66.54%	67.26%
Florida	78.15%	70.27%	71.23%	71.92%	69.72%	21.85%	29.73%	28.77%	28.08%	30.28%
Georgia	72.61%	66.55%	65.59%	65.51%	61.96%	27.39%	33.45%	34.41%	34.49%	38.04%
Kentucky	62.30%	49.58%	50.15%	48.38%	43.99%	37.70%	50.42%	49.85%	51.62%	56.01%
Louisiana	60.67%	58.64%	60.85%	65.62%	61.67%	39.33%	41.36%	39.15%	34.38%	38.33%
Maryland	60.33%	47.84%	50.29%	51.54%	51.14%	39.67%	52.16%	49.71%	48.46%	48.86%
Mississippi	65.52%	51.79%	52.94%	55.79%	54.75%	34.48%	48.21%	47.06%	44.21%	45.25%
North Carolina	79.56%	67.98%	68.39%	70.00%	70.08%	20.44%	32.02%	31.61%	30.00%	29.92%
Oklahoma	69.29%	54.31%	55.28%	54.96%	51.84%	30.71%	45.69%	44.72%	45.04%	48.16%
South Carolina	64.56%	34.04%	34.73%	36.43%	30.76%	35.44%	65.96%	65.27%	63.57%	69.24%
Tennessee	61.06%	53.42%	54.12%	54.00%	49.53%	38.94%	46.58%	45.88%	46.00%	50.47%
Texas	65.59%	53.03%	51.30%	51.17%	48.57%	34.41%	46.97%	48.70%	48.83%	51.43%
Virginia	60.90%	46.62%	46.92%	44.55%	44.18%	39.10%	53.38%	53.08%	55.45%	55.82%
West Virginia	58.47%	39.38%	38.21%	38.10%	37.63%	41.53%	60.62%	61.79%	61.90%	62.37%

Source: SREB Data Exchange 2009



Cost: Funds for E&G Operations Per FTE Public Four-Year (2008-09)

	Dollars Per FTE Student				Rankings			
	State General Purpose	State Educational Special Purpose	Net Tuition & Fee Revenue	Total	State General Purpose	State Educational Special Purpose	Net Tuition & Fee Revenue	Total
SREB Average	\$6,870	\$701	\$6,584	\$14,155				
Alabama	5,474	694	6,600	12,768	14	10	9	10
Arkansas	5,926	1,291	5,404	12,620	11	2	12	11
Delaware	7,302	428	15,883	23,613	4	16	1	1
Florida	7,652	998	3,757	12,407	3	3	16	14
Georgia	7,235	553	4,780	12,568	5	12	15	13
Kentucky	6,216	958	9,134	16,309	10	4	3	4
Louisiana	6,955	801	4,821	12,577	6	6	14	12
Maryland	8,742	794	9,112	18,649	2	7	4	2
Mississippi	6,766	1,343	6,701	14,810	7	1	8	6
North Carolina	10,975	577	4,933	16,485	1	11	13	3
Oklahoma	6,347	696	6,543	13,587	9	9	10	9
South Carolina	4,017	803	10,851	15,671	15	5	2	5
Tennessee	5,554	546	6,215	12,315	13	14	11	15
Texas	6,651	443	7,511	14,604	8	15	6	7
Virginia	5,659	547	7,843	14,050	12	13	5	8
West Virginia	3,570	713	7,098	11,381	16	8	7	16

Source: SREB Data Exchange 2009



Affordability: Percentage of Family Income Needed to Pay for Tuition at Lowest Priced Colleges

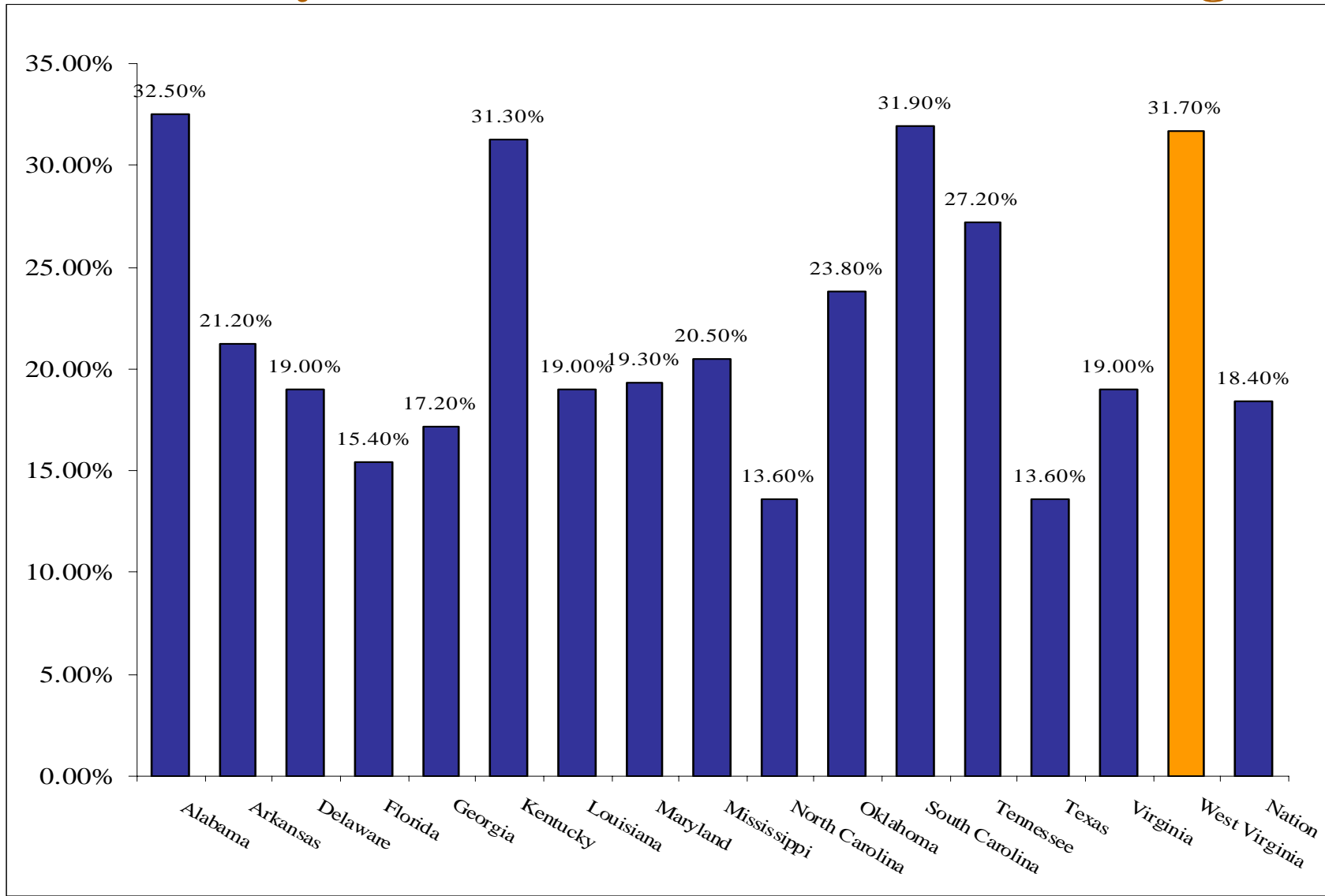

Affordability: Average Loan Amount Students Borrow Each Year

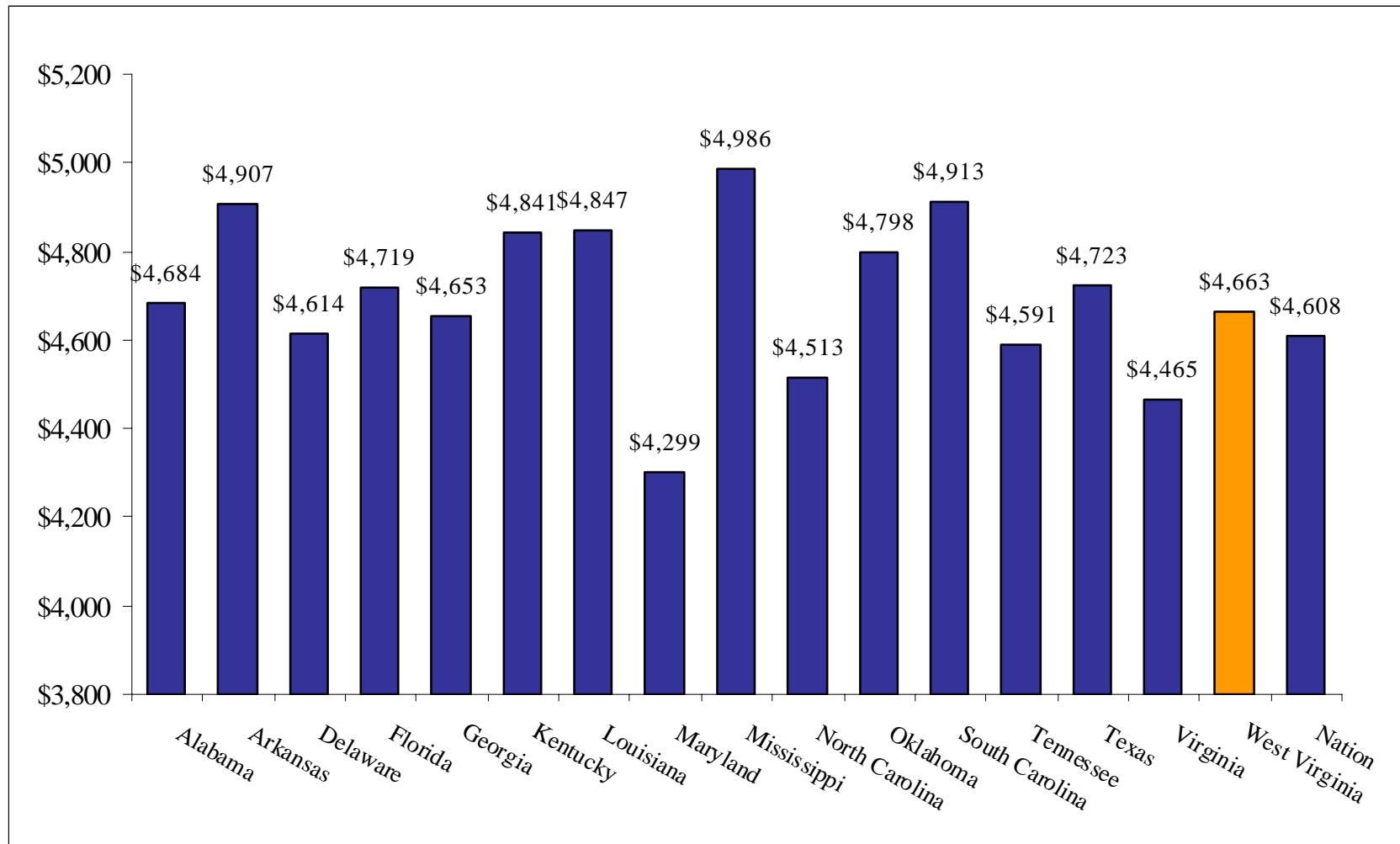

Source: Higherinfo.org - 2007 cohort data



Affordability: Financial Aid

	PROMISE Scholarship		Higher Education Grant		HEAPS Grant		Totals	
	Funding	Students	Funding	Students	Funding	Students	Funding	Students
2003-2004	\$20,621,003	6,475	\$19,291,375	9,336	\$3,403,029	3,503	\$43,315,407	19,314
2004-2005	\$30,666,903	8,545	\$20,676,904	10,140	\$3,420,713	3,432	\$54,764,520	22,117
2005-2006	\$38,409,156	9,904	\$20,519,540	10,030	\$4,418,014	4,043	\$63,346,710	23,977
2006-2007	\$39,651,499	9,362	\$28,030,584	11,028	\$5,163,640	4,641	\$72,845,723	25,031
2007-2008	\$40,333,523	9,282	\$35,300,000	13,568	\$5,000,000	4,400	\$80,633,523	27,250
2008-2009	\$43,061,000	8,800	\$36,960,000	15,000	\$6,003,696	5,000	\$86,024,696	28,800
2009-2010	\$45,494,065	9,316	\$42,836,118	15,706	\$4,900,000	4,700	\$93,230,183	29,722
Totals	\$258,237,149	61,684	\$203,614,521	84,808	\$32,309,092	29,719	\$494,160,762	176,211

- From 2003 to 2009, the Higher Education Grant Program has provided over \$203 million from state appropriations to more than 84,000 students across the system.
- Funding for the PROMISE scholarship has increased from \$20 million to \$45 million annually.
- From 2003-2009, the state of West Virginia has provided over \$494 million to support a diversity of financial aid programs, serving more than 176,000 students.



Average Salaries of Full-Time Faculty Public Four-Year Institutions (2008-09)

	Professor		Associate Professor		Assistant Professor		Instructor	
	Average	Rank	Average	Rank	Average	Rank	Average	Rank
SREB states	\$101,920		\$73,623		\$61,770		\$43,960	
Alabama	99,987	8	72,712	7	58,618	9	42,477	9
Arkansas	85,393	15	65,053	15	55,050	15	40,366	15
Delaware	123,338	1	82,095	2	70,883	1	56,879	2
Florida	104,410	6	73,769	6	63,551	6	47,679	5
Georgia	103,337	7	72,099	8	60,254	8	41,987	11
Kentucky	94,303	10	70,166	10	58,449	10	43,312	8
Louisiana	92,253	12	69,604	11	58,179	11	42,361	10
Maryland	114,446	2	82,252	1	67,999	2	51,911	3
Mississippi	86,755	14	68,352	12	57,024	12	41,251	12
North Carolina	110,937	3	80,060	3	67,844	3	59,968	1
Oklahoma	93,634	11	67,465	13	56,226	13	40,385	14
South Carolina	94,777	9	70,535	9	61,272	7	44,227	7
Tennessee	87,090	13	67,451	14	55,685	14	40,446	13
Texas	106,929	5	74,144	5	65,005	4	44,409	6
Virginia	110,612	4	79,313	4	64,419	5	48,471	4
West Virginia	84,104	16	64,624	16	53,954	16	39,016	16

Source: SREB Data Exchange 2009



Members

David K. Hendrickson, Chairman

Dr. Bruce Berry, Vice Chairman

Kathy Eddy, Secretary

Bob Brown

John Estep

Kay H. Goodwin

Dr. John Leon

Dr. Steven L. Paine

David R. Tyson



West Virginia Higher Education Policy Commission

1018 Kanawha Blvd E Ste 700

Charleston WV 25301-2800

voice 304.558.2101

fax 304.558.5719



West Virginia Higher Education Policy Commission

Average Published Tuition and Fees Undergraduate In-State							
State	1996-97	2005-06	2007-08	2008-09	2009-10	Rank (09-10)	3 Year % Change
SREB average	\$2,386	\$4,920	\$5,588	\$5,983	\$6,304		
Alabama	\$2,160	\$4,699	\$5,245	\$5,968	\$6,488	7	24%
Arkansas	\$1,992	\$4,992	\$5,587	\$5,914	\$6,006	9	7%
Delaware	\$3,533	\$7,014	\$7,811	\$8,291	\$8,994	2	15%
Florida	\$1,884	\$3,198	\$3,361	\$3,825	\$4,382	15	30%
Georgia	\$2,004	\$3,677	\$4,262	\$4,453	\$4,968	12	17%
Kentucky	\$2,050	\$5,139	\$6,287	\$6,809	\$7,118	6	13%
Louisiana	\$2,017	\$3,654	\$3,825	\$4,073	\$4,290	16	12%
Maryland	\$3,480	\$7,134	\$7,304	\$7,392	\$7,485	4	2%
Mississippi	\$2,385	\$4,184	\$4,807	\$4,947	\$4,947	13	3%
North Carolina	\$1,664	\$3,683	\$4,320	\$4,391	\$4,541	14	5%
Oklahoma	\$1,688	\$3,814	\$4,993	\$5,641	\$5,691	10	14%
South Carolina	\$3,112	\$7,380	\$8,380	\$9,132	\$9,524	1	14%
Tennessee	\$2,014	\$4,765	\$5,370	\$5,686	\$6,114	8	14%
Texas	\$1,992	\$5,479	\$6,437	\$6,919	\$7,347	5	14%
Virginia	\$4,088	\$6,024	\$7,005	\$7,581	\$7,952	3	14%
West Virginia	\$2,116	\$3,881	\$4,406	\$4,707	\$5,010	11	14%

In-State Tuition and Fees for HEPC Institutions													1 Year %	5 Year %	10 Year %
	1998	1999	2000	2001	2002	2003	2004	2005	2006	2007	2008	2009	Change	Change	Change
Bluefield State College	\$ 2,110	\$ 2,178	\$ 2,288	\$ 2,288	\$ 2,598	\$ 2,806	\$ 3,114	\$ 3,410	\$ 3,648	\$ 3,984	\$ 4,272	\$ 4,596	8%	35%	101%
Concord University	\$ 2,388	\$ 2,538	\$ 2,620	\$ 2,724	\$ 2,962	\$ 3,198	\$ 3,548	\$ 3,912	\$ 4,206	\$ 4,414	\$ 4,578	\$ 4,974	9%	27%	90%
Fairmont State University	\$ 2,106	\$ 2,244	\$ 2,316	\$ 2,408	\$ 2,766	\$ 3,130	\$ 3,640	\$ 4,218	\$ 4,522	\$ 4,814	\$ 5,024	\$ 5,172	3%	23%	123%
Glenville State College	\$ 2,016	\$ 2,208	\$ 2,376	\$ 2,488	\$ 2,700	\$ 2,952	\$ 3,276	\$ 3,628	\$ 3,882	\$ 4,174	\$ 4,486	\$ 4,888	9%	35%	106%
Marshall University	\$ 2,348	\$ 2,440	\$ 2,620	\$ 2,724	\$ 2,984	\$ 3,260	\$ 3,818	\$ 3,932	\$ 4,150	\$ 4,360	\$ 4,748	\$ 5,236	10%	33%	100%
Shepherd University	\$ 2,298	\$ 2,430	\$ 2,508	\$ 2,658	\$ 2,866	\$ 3,270	\$ 3,654	\$ 4,046	\$ 4,348	\$ 4,564	\$ 4,898	\$ 5,234	7%	29%	109%
Potomac State College of WVU	\$ 2,058	\$ 2,124	\$ 2,194	\$ 2,194	\$ 2,192	\$ 2,238	\$ 2,238	\$ 2,328	\$ 2,474	\$ 2,596	\$ 2,726	\$ 2,886	6%	24%	32%
West Liberty University	\$ 2,190	\$ 2,320	\$ 2,420	\$ 2,516	\$ 2,748	\$ 3,138	\$ 3,380	\$ 3,686	\$ 3,946	\$ 4,172	\$ 4,464	\$ 4,880	9%	32%	102%
West Virginia State University	\$ 2,254	\$ 2,386	\$ 2,464	\$ 2,562	\$ 2,665	\$ 2,665	\$ 3,232	\$ 3,528	\$ 3,776	\$ 3,778	\$ 4,058	\$ 4,524	11%	28%	84%
West Virginia University	\$ 2,412	\$ 2,748	\$ 2,836	\$ 2,948	\$ 3,240	\$ 3,548	\$ 3,938	\$ 4,164	\$ 4,476	\$ 4,722	\$ 5,100	\$ 5,304	4%	27%	87%
WVU Institute of Technology	\$ 2,564	\$ 2,646	\$ 2,730	\$ 2,646	\$ 3,112	\$ 3,680	\$ 3,746	\$ 4,004	\$ 4,004	\$ 4,598	\$ 4,964	\$ 5,164	4%	29%	89%

Ratio of HEPC Institution's In-State Tuition and Fees to Peer Averages													1 Year %	5 Year %	10 Year %
	1998	1999	2000	2001	2002	2003	2004	2005	2006	2007	2008	2009	Change	Change	Change
Bluefield State College	0.72	0.72	0.73	0.69	0.71	0.68	0.70	0.71	0.71	0.74	0.76	0.79	3%	11%	8%
Concord University	0.85	0.86	0.84	0.82	0.79	0.77	0.80	0.84	0.85	0.84	0.82	0.85	3%	1%	1%
Fairmont State University	0.83	0.83	0.81	0.78	0.79	0.82	0.88	0.95	0.95	0.96	0.94	0.92	-2%	-3%	14%
Glenville State College	0.60	0.65	0.65	0.65	0.64	0.64	0.64	0.66	0.64	0.67	0.67	0.71	5%	7%	8%
Marshall University	0.82	0.82	0.83	0.80	0.79	0.79	0.86	0.82	0.81	0.80	0.82	0.86	5%	4%	3%
Shepherd University	0.83	0.86	0.87	0.86	0.85	0.84	0.87	0.88	0.88	0.88	0.89	0.90	2%	2%	4%
Potomac State College of WVU	1.30	1.26	1.24	1.18	1.07	1.00	0.93	0.90	0.90	0.90	0.91	0.91	1%	1%	-27%
West Liberty University	0.79	0.81	0.80	0.76	0.75	0.78	0.76	0.77	0.75	0.75	0.75	0.79	5%	3%	-1%
West Virginia State University	0.81	0.82	0.81	0.79	0.74	0.68	0.77	0.77	0.80	0.75	0.77	0.82	7%	6%	2%
West Virginia University	0.68	0.76	0.74	0.72	0.73	0.71	0.72	0.72	0.72	0.71	0.72	0.70	-3%	-3%	-6%
WVU Institute of Technology	0.83	0.84	0.82	0.73	0.78	0.84	0.77	0.77	0.72	0.78	0.80	0.78	-2%	2%	-4%

Source: National Center for Education Statistics, Integrated Postsecondary Education Data System
Data represent published tuition and fees

Bluefield State College-- In-State Tuition and Fees Compared to Peers

	1998	1999	2000	2001	2002	2003	2004	2005	2006	2007	2008	2009
Bluefield State College	\$ 2,110	\$ 2,178	\$ 2,288	\$ 2,288	\$ 2,598	\$ 2,806	\$ 3,114	\$ 3,410	\$ 3,648	\$ 3,984	\$ 4,272	\$ 4,596
Dickinson State University	\$ 2,196	\$ 2,302	\$ 2,378	\$ 2,463	\$ 2,798	\$ 3,138	\$ 3,800	\$ 4,154	\$ 4,470	\$ 4,773	\$ 5,084	\$ 5,249
Elizabeth City State University	\$ 1,556	\$ 1,851	\$ 1,906	\$ 1,840	\$ 2,162	\$ 2,389	\$ 2,475	\$ 2,931	\$ 2,765	\$ 2,898	\$ 2,922	\$ 3,031
Georgia Southwestern State University	\$ 2,228	\$ 2,312	\$ 2,398	\$ 2,486	\$ 2,564	\$ 2,798	\$ 2,876	\$ 3,056	\$ 3,206	\$ 3,546	\$ 3,816	\$ 4,762
Indiana University-East	\$ 2,987	\$ 3,104	\$ 3,206	\$ 3,415	\$ 3,676	\$ 4,432	\$ 4,601	\$ 4,806	\$ 5,040	\$ 5,292	\$ 5,556	\$ 5,801
Indiana University-Kokomo	\$ 3,005	\$ 3,104	\$ 3,212	\$ 3,421	\$ 3,684	\$ 4,462	\$ 4,631	\$ 4,834	\$ 5,072	\$ 5,325	\$ 5,591	\$ 5,838
Langston University	\$ 1,989	\$ 2,189	\$ 2,189	\$ 2,596	\$ 2,644	\$ 2,762	\$ 3,004	\$ 3,240	\$ 3,376	\$ 3,595	\$ 3,827	\$ 3,827
Lewis-Clark State College	\$ 2,044	\$ 2,204	\$ 2,360	\$ 2,550	\$ 2,852	\$ 3,126	\$ 3,392	\$ 3,714	\$ 3,898	\$ 4,092	\$ 4,296	\$ 4,596
Massachusetts College of Liberal Arts	\$ 3,452	\$ 3,432	\$ 3,432	\$ 3,597	\$ 4,297	\$ 5,397	\$ 5,417	\$ 5,617	\$ 6,052	\$ 6,308	\$ 6,565	\$ 6,875
Montana State University-Northern	\$ 2,692	\$ 2,690	\$ 2,692	\$ 3,214	\$ 3,800	\$ 4,100	\$ 4,167	\$ 4,840	\$ 4,840	\$ 4,840	\$ 4,840	\$ 5,080
Ohio State University-Lima Campus	\$ 3,528	\$ 3,528	\$ 3,351	\$ 3,606	\$ 3,927	\$ 4,416	\$ 4,977	\$ 5,310	\$ 5,664	\$ 5,664	\$ 5,664	\$ 5,661
Oklahoma Panhandle State University	\$ 1,816	\$ 1,910	\$ 1,910	\$ 1,892	\$ 2,002	\$ 2,500	\$ 2,899	\$ 3,309	\$ 3,309	\$ 3,820	\$ 4,241	\$ 4,241
Purdue University-North Central Campus	\$ 3,102	\$ 3,211	\$ 3,340	\$ 3,590	\$ 4,486	\$ 4,710	\$ 4,901	\$ 5,195	\$ 5,567	\$ 5,817	\$ 6,080	\$ 6,384
St Mary's College of Maryland	\$ 6,875	\$ 7,175	\$ 7,360	\$ 7,549	\$ 8,082	\$ 8,740	\$ 9,617	\$ 10,833	\$ 11,710	\$ 11,989	\$ 12,604	\$ 13,234
SUNY College of Agriculture and Technology at Cobleskill	\$ 3,851	\$ 3,851	\$ 3,971	\$ 3,971	\$ 4,061	\$ 5,243	\$ 5,300	\$ 5,345	\$ 5,499	\$ 5,539	\$ 5,909	\$ 6,264
The University of Montana-Western	\$ 2,455	\$ 2,545	\$ 2,795	\$ 3,015	\$ 3,240	\$ 3,472	\$ 3,730	\$ 4,050	\$ 3,622	\$ 3,660	\$ 3,675	\$ 3,689
The University of Virginia's College at Wise	\$ 3,520	\$ 3,192	\$ 3,330	\$ 3,470	\$ 3,844	\$ 4,530	\$ 4,782	\$ 5,081	\$ 5,692	\$ 6,151	\$ 6,439	\$ 6,748
University of Arkansas at Monticello	\$ 2,330	\$ 2,530	\$ 2,680	\$ 2,935	\$ 3,175	\$ 3,385	\$ 3,625	\$ 3,910	\$ 4,150	\$ 4,300	\$ 4,600	\$ 4,750
University of Maine at Presque Isle	\$ 3,030	\$ 3,090	\$ 3,450	\$ 3,610	\$ 3,880	\$ 4,060	\$ 4,460	\$ 4,820	\$ 6,700	\$ 6,700	\$ 6,700	\$ 6,744
University of South Carolina-Aiken	\$ 3,118	\$ 3,318	\$ 3,578	\$ 3,738	\$ 4,374	\$ 5,026	\$ 5,622	\$ 5,928	\$ 6,700	\$ 7,036	\$ 7,582	\$ 7,950
Valley City State University	\$ 3,133	\$ 3,097	\$ 3,173	\$ 3,306	\$ 3,588	\$ 4,026	\$ 4,558	\$ 5,160	\$ 5,557	\$ 5,847	\$ 6,055	\$ 6,211
Peer Institution Average	\$ 2,945	\$ 3,032	\$ 3,136	\$ 3,313	\$ 3,657	\$ 4,136	\$ 4,442	\$ 4,807	\$ 5,144	\$ 5,360	\$ 5,602	\$ 5,847
Ratio of BSC to Peer Institution Average	0.72	0.72	0.73	0.69	0.71	0.68	0.70	0.71	0.71	0.74	0.76	0.79

Source: National Center for Education Statistics, Integrated Postsecondary Education Data System

*Data represent published tuition and fees

10 Yr. Change \$ 2,486
Peer 10 Yr. Change \$ 2,901

Concord University-- In-State Tuition and Fees Compared to Peers

	1998	1999	2000	2001	2002	2003	2004	2005	2006	2007	2008	2009
Athens State University	\$ 1,704	\$ 1,800	\$ 2,310	\$ 2,430	\$ 3,090	\$ 3,570	\$ 3,840	\$ 3,870	\$ 3,870	\$ 4,050	\$ 4,050	\$ 4,350
Black Hills State University	\$ 3,115	\$ 3,363	\$ 3,630	\$ 3,994	\$ 4,193	\$ 4,549	\$ 4,819	\$ 5,070	\$ 5,335	\$ 5,803	\$ 6,269	\$ 6,641
Concord University	\$ 2,388	\$ 2,538	\$ 2,620	\$ 2,724	\$ 2,962	\$ 3,198	\$ 3,548	\$ 3,912	\$ 4,206	\$ 4,414	\$ 4,578	\$ 4,974
Dakota State University	\$ 3,095	\$ 3,363	\$ 3,567	\$ 3,774	\$ 4,042	\$ 4,379	\$ 4,614	\$ 4,831	\$ 5,060	\$ 5,381	\$ 5,816	\$ 6,165
Elizabeth City State University	\$ 1,556	\$ 1,851	\$ 1,906	\$ 1,840	\$ 2,162	\$ 2,389	\$ 2,475	\$ 2,931	\$ 2,765	\$ 2,898	\$ 2,922	\$ 3,031
Fort Valley State University	\$ 2,216	\$ 2,294	\$ 2,412	\$ 2,468	\$ 2,580	\$ 2,782	\$ 2,916	\$ 3,044	\$ 2,755	\$ 3,558	\$ 4,018	\$ 5,012
Indiana University-Kokomo	\$ 3,005	\$ 3,104	\$ 3,212	\$ 3,421	\$ 3,684	\$ 4,462	\$ 4,631	\$ 4,834	\$ 5,072	\$ 5,325	\$ 5,591	\$ 5,838
Lewis-Clark State College	\$ 2,044	\$ 2,204	\$ 2,360	\$ 2,550	\$ 2,852	\$ 3,126	\$ 3,392	\$ 3,714	\$ 3,898	\$ 4,092	\$ 4,296	\$ 4,596
Mansfield University of Pennsylvania	\$ 4,410	\$ 4,560	\$ 4,766	\$ 5,096	\$ 5,624	\$ 5,922	\$ 6,180	\$ 6,408	\$ 6,651	\$ 7,004	\$ 7,359	\$ 7,756
Mississippi Valley State University	\$ 2,646	\$ 2,646	\$ 2,746	\$ 3,158	\$ 3,411	\$ 3,461	\$ 3,882	\$ 4,024	\$ 4,272	\$ 4,516	\$ 4,736	\$ 4,877
Missouri Southern State University	\$ 2,174	\$ 2,265	\$ 2,370	\$ 2,700	\$ 3,720	\$ 3,976	\$ 3,976	\$ 3,916	\$ 3,836	\$ 4,006	\$ 4,530	\$ 4,530
Missouri Western State University	\$ 2,660	\$ 2,774	\$ 3,026	\$ 3,224	\$ 4,064	\$ 4,464	\$ 4,778	\$ 4,778	\$ 4,238	\$ 4,370	\$ 4,562	\$ 4,562
SUNY College at Old Westbury	\$ 3,731	\$ 3,921	\$ 3,921	\$ 3,925	\$ 3,985	\$ 4,350	\$ 4,350	\$ 4,350	\$ 5,071	\$ 5,177	\$ 5,177	\$ 5,797
SUNY College of Agriculture and Technology at Cobleskill	\$ 3,851	\$ 3,851	\$ 3,971	\$ 3,971	\$ 4,061	\$ 5,243	\$ 5,300	\$ 5,345	\$ 5,499	\$ 5,539	\$ 5,909	\$ 6,264
The University of Virginia's College at Wise	\$ 3,520	\$ 3,192	\$ 3,330	\$ 3,470	\$ 3,844	\$ 4,530	\$ 4,782	\$ 5,081	\$ 5,692	\$ 6,151	\$ 6,439	\$ 6,748
University of Arkansas at Pine Bluff	\$ 2,418	\$ 2,620	\$ 3,090	\$ 3,209	\$ 3,458	\$ 3,687	\$ 4,044	\$ 4,254	\$ 4,454	\$ 4,499	\$ 4,676	\$ 4,796
University of Maine at Farmington	\$ 3,300	\$ 3,390	\$ 3,540	\$ 4,227	\$ 4,572	\$ 4,790	\$ 5,150	\$ 5,531	\$ 6,583	\$ 7,332	\$ 8,206	\$ 8,676
University of North Carolina at Asheville	\$ 1,892	\$ 1,960	\$ 2,063	\$ 2,426	\$ 2,884	\$ 3,031	\$ 3,323	\$ 3,525	\$ 3,882	\$ 4,045	\$ 4,174	\$ 4,330
University of South Carolina-Aiken	\$ 3,118	\$ 3,318	\$ 3,578	\$ 3,738	\$ 4,374	\$ 5,026	\$ 5,622	\$ 5,928	\$ 6,700	\$ 7,036	\$ 7,582	\$ 7,950
University of South Carolina-Upstate	\$ 3,158	\$ 3,428	\$ 3,628	\$ 3,868	\$ 4,748	\$ 5,310	\$ 6,060	\$ 6,664	\$ 7,314	\$ 7,900	\$ 8,512	\$ 8,862
University of Wisconsin-Superior	\$ 2,768	\$ 2,971	\$ 3,001	\$ 3,230	\$ 3,461	\$ 4,270	\$ 4,802	\$ 5,182	\$ 5,572	\$ 5,911	\$ 6,359	\$ 6,736
Peer Institution Average	\$ 2,819	\$ 2,944	\$ 3,121	\$ 3,336	\$ 3,740	\$ 4,166	\$ 4,447	\$ 4,664	\$ 4,926	\$ 5,230	\$ 5,559	\$ 5,876
Ratio of CU to Peer Institution Average	0.85	0.86	0.84	0.82	0.79	0.77	0.80	0.84	0.85	0.84	0.82	0.85

Source: National Center for Education Statistics, Integrated Postsecondary Education Data System

*Data represent published tuition and fees

10 Yr. Change \$ 2,586
Peer 10 Yr. Change \$ 3,057

Fairmont State University-- In-State Tuition and Fees Compared to Peers

	1998	1999	2000	2001	2002	2003	2004	2005	2006	2007	2008	2009
Bemidji State University	\$ 3,010	\$ 3,200	\$ 3,576	\$ 4,164	\$ 5,170	\$ 5,050	\$ 5,652	\$ 6,016	\$ 6,490	\$ 6,740	\$ 6,996	\$ 7,202
Delaware State University	\$ 2,974	\$ 3,256	\$ 3,470	\$ 3,682	\$ 3,956	\$ 3,996	\$ 4,646	\$ 5,480	\$ 5,746	\$ 6,146	\$ 6,481	\$ 6,481
Eastern New Mexico University-Main Campus	\$ 1,786	\$ 1,830	\$ 1,944	\$ 2,088	\$ 2,292	\$ 2,472	\$ 2,578	\$ 2,733	\$ 2,964	\$ 3,156	\$ 3,342	\$ 3,552
Elizabeth City State University	\$ 1,556	\$ 1,851	\$ 1,906	\$ 1,840	\$ 2,162	\$ 2,389	\$ 2,475	\$ 2,931	\$ 2,765	\$ 2,898	\$ 2,922	\$ 3,031
Fairmont State University	\$ 2,106	\$ 2,244	\$ 2,316	\$ 2,408	\$ 2,766	\$ 3,130	\$ 3,640	\$ 4,218	\$ 4,522	\$ 4,814	\$ 5,024	\$ 5,172
Frostburg State University	\$ 3,776	\$ 3,948	\$ 4,147	\$ 4,256	\$ 4,618	\$ 5,342	\$ 5,830	\$ 6,230	\$ 6,392	\$ 6,550	\$ 6,614	\$ 6,684
Indiana University-Kokomo	\$ 3,005	\$ 3,104	\$ 3,212	\$ 3,421	\$ 3,684	\$ 4,462	\$ 4,631	\$ 4,834	\$ 5,072	\$ 5,325	\$ 5,591	\$ 5,838
Langston University	\$ 1,989	\$ 2,189	\$ 2,189	\$ 2,596	\$ 2,644	\$ 2,762	\$ 3,004	\$ 3,240	\$ 3,376	\$ 3,595	\$ 3,827	\$ 3,827
Lewis-Clark State College	\$ 2,044	\$ 2,204	\$ 2,360	\$ 2,550	\$ 2,852	\$ 3,126	\$ 3,392	\$ 3,714	\$ 3,898	\$ 4,092	\$ 4,296	\$ 4,596
Mesa State College	\$ 2,044	\$ 2,122	\$ 2,185	\$ 2,288	\$ 2,373	\$ 2,515	\$ 2,724	\$ 3,080	\$ 3,548	\$ 4,064	\$ 4,738	\$ 5,338
Missouri Southern State University	\$ 2,174	\$ 2,265	\$ 2,370	\$ 2,700	\$ 3,720	\$ 3,976	\$ 3,976	\$ 3,916	\$ 3,836	\$ 4,006	\$ 4,530	\$ 4,530
Missouri Western State University	\$ 2,660	\$ 2,774	\$ 3,026	\$ 3,224	\$ 4,064	\$ 4,464	\$ 4,778	\$ 4,778	\$ 4,238	\$ 4,370	\$ 4,562	\$ 4,562
Purdue University-North Central Campus	\$ 3,102	\$ 3,211	\$ 3,340	\$ 3,590	\$ 4,486	\$ 4,710	\$ 4,901	\$ 5,195	\$ 5,567	\$ 5,817	\$ 6,080	\$ 6,384
SUNY College at Old Westbury	\$ 3,731	\$ 3,921	\$ 3,921	\$ 3,925	\$ 3,985	\$ 4,350	\$ 4,350	\$ 4,350	\$ 5,071	\$ 5,177	\$ 5,177	\$ 5,797
Texas A and M International University	\$ 1,850	\$ 1,985	\$ 2,067	\$ 2,128	\$ 2,403	\$ 2,758	\$ 3,206	\$ 3,516	\$ 3,892	\$ 4,180	\$ 4,497	\$ 4,739
University of Arkansas at Pine Bluff	\$ 2,418	\$ 2,620	\$ 3,090	\$ 3,209	\$ 3,458	\$ 3,687	\$ 4,044	\$ 4,254	\$ 4,454	\$ 4,499	\$ 4,676	\$ 4,796
University of Hawaii at Hilo	\$ 1,394	\$ 1,466	\$ 1,466	\$ 1,562	\$ 1,658	\$ 2,440	\$ 2,543	\$ 2,603	\$ 3,148	\$ 3,676	\$ 4,360	\$ 4,888
University of Maine at Farmington	\$ 3,300	\$ 3,390	\$ 3,540	\$ 4,227	\$ 4,572	\$ 4,790	\$ 5,150	\$ 5,531	\$ 6,583	\$ 7,332	\$ 8,206	\$ 8,676
University of North Carolina at Asheville	\$ 1,892	\$ 1,960	\$ 2,063	\$ 2,426	\$ 2,884	\$ 3,031	\$ 3,323	\$ 3,525	\$ 3,882	\$ 4,045	\$ 4,174	\$ 4,330
University of South Carolina-Aiken	\$ 3,118	\$ 3,318	\$ 3,578	\$ 3,738	\$ 4,374	\$ 5,026	\$ 5,622	\$ 5,928	\$ 6,700	\$ 7,036	\$ 7,582	\$ 7,950
University of South Carolina-Upstate	\$ 3,158	\$ 3,428	\$ 3,628	\$ 3,868	\$ 4,748	\$ 5,310	\$ 6,060	\$ 6,664	\$ 7,314	\$ 7,900	\$ 8,512	\$ 8,862
Peer Institution Average	\$ 2,549	\$ 2,702	\$ 2,854	\$ 3,074	\$ 3,505	\$ 3,833	\$ 4,144	\$ 4,426	\$ 4,747	\$ 5,030	\$ 5,358	\$ 5,603
Ratio of FSU to Peer Institution Average	0.83	0.83	0.81	0.78	0.79	0.82	0.88	0.95	0.95	0.96	0.94	0.92

Source: National Center for Education Statistics, Integrated Postsecondary Education Data System

*Data represent published tuition and fees

10 Yr. Change \$ 3,066
Peer 10 Yr. Change \$ 3,054

Glenville State College-- In-State Tuition and Fees Compared to Peers

	1998	1999	2000	2001	2002	2003	2004	2005	2006	2007	2008	2009
Glenville State College	\$ 2,016	\$ 2,208	\$ 2,376	\$ 2,488	\$ 2,700	\$ 2,952	\$ 3,276	\$ 3,628	\$ 3,882	\$ 4,174	\$ 4,486	\$ 4,888
Indiana University-East	\$ 2,987	\$ 3,104	\$ 3,206	\$ 3,415	\$ 3,676	\$ 4,432	\$ 4,601	\$ 4,806	\$ 5,040	\$ 5,292	\$ 5,556	\$ 5,801
Lyndon State College	\$ 4,676	\$ 4,864	\$ 5,417	\$ 5,252	\$ 5,504	\$ 5,806	\$ 6,146	\$ 6,484	\$ 6,828	\$ 7,244	\$ 8,284	\$ 8,820
Massachusetts College of Liberal Arts	\$ 3,452	\$ 3,432	\$ 3,432	\$ 3,597	\$ 4,297	\$ 5,397	\$ 5,417	\$ 5,617	\$ 6,052	\$ 6,308	\$ 6,565	\$ 6,875
Mayville State University	\$ 3,032	\$ 3,106	\$ 3,182	\$ 3,314	\$ 3,533	\$ 3,981	\$ 4,489	\$ 4,943	\$ 5,257	\$ 5,438	\$ 5,654	\$ 5,793
Dakota State University	\$ 3,095	\$ 3,363	\$ 3,567	\$ 3,774	\$ 4,042	\$ 4,379	\$ 4,614	\$ 4,831	\$ 5,060	\$ 5,381	\$ 5,816	\$ 6,165
Ohio State University-Marion Campus	\$ 3,528	\$ 3,528	\$ 3,351	\$ 3,606	\$ 3,927	\$ 4,416	\$ 4,977	\$ 5,310	\$ 5,664	\$ 5,664	\$ 5,664	\$ 5,661
St Mary's College of Maryland	\$ 6,875	\$ 7,175	\$ 7,360	\$ 7,549	\$ 8,082	\$ 8,740	\$ 9,617	\$ 10,833	\$ 11,710	\$ 11,989	\$ 12,604	\$ 13,234
SUNY College of Agriculture and Technology at Cobleskill	\$ 3,851	\$ 3,851	\$ 3,971	\$ 3,971	\$ 4,061	\$ 5,243	\$ 5,300	\$ 5,345	\$ 5,499	\$ 5,539	\$ 5,909	\$ 6,264
The University of Montana-Western	\$ 2,455	\$ 2,545	\$ 2,795	\$ 3,015	\$ 3,240	\$ 3,472	\$ 3,730	\$ 4,050	\$ 3,622	\$ 3,660	\$ 3,675	\$ 3,689
The University of Virginia's College at Wise	\$ 3,520	\$ 3,192	\$ 3,330	\$ 3,470	\$ 3,844	\$ 4,530	\$ 4,782	\$ 5,081	\$ 5,692	\$ 6,151	\$ 6,439	\$ 6,748
University of Maine at Fort Kent	\$ 3,284	\$ 3,344	\$ 3,434	\$ 3,562	\$ 3,844	\$ 4,080	\$ 4,410	\$ 4,740	\$ 5,186	\$ 5,753	\$ 6,413	\$ 6,803
University of Maine at Machias	\$ 3,345	\$ 3,445	\$ 3,575	\$ 3,596	\$ 3,905	\$ 4,121	\$ 4,515	\$ 4,845	\$ 5,245	\$ 5,770	\$ 6,410	\$ 6,775
University of Maine at Presque Isle	\$ 3,030	\$ 3,090	\$ 3,450	\$ 3,610	\$ 3,880	\$ 4,060	\$ 4,460	\$ 4,820	\$ 6,700	\$ 6,700	\$ 6,700	\$ 6,744
University of Minnesota-Crookston	\$ 3,674	\$ 3,600	\$ 4,060	\$ 5,626	\$ 6,098	\$ 5,471	\$ 7,607	\$ 8,097	\$ 8,568	\$ 8,821	\$ 9,406	\$ 9,988
University of Minnesota-Morris	\$ 5,061	\$ 4,778	\$ 5,567	\$ 6,142	\$ 7,154	\$ 7,990	\$ 9,056	\$ 9,721	\$ 10,312	\$ 9,331	\$ 9,996	\$ 10,716
University of Science and Arts of Oklahoma	\$ 1,368	\$ 1,502	\$ 2,138	\$ 2,244	\$ 2,250	\$ 2,312	\$ 2,544	\$ 2,784	\$ 2,976	\$ 3,240	\$ 3,552	\$ 3,552
University of South Carolina-Aiken	\$ 3,118	\$ 3,318	\$ 3,578	\$ 3,738	\$ 4,374	\$ 5,026	\$ 5,622	\$ 5,928	\$ 6,700	\$ 7,036	\$ 7,582	\$ 7,950
Valley City State University	\$ 3,133	\$ 3,097	\$ 3,173	\$ 3,306	\$ 3,588	\$ 4,026	\$ 4,558	\$ 5,160	\$ 5,557	\$ 5,847	\$ 6,055	\$ 6,211
Western State College of Colorado	\$ 2,173	\$ 2,209	\$ 2,270	\$ 2,403	\$ 2,479	\$ 2,564	\$ 2,763	\$ 3,138	\$ 5,929	\$ 6,244	\$ 6,538	\$ 6,104
Oklahoma Panhandle State University	\$ 1,816	\$ 1,910	\$ 1,910	\$ 1,892	\$ 2,002	\$ 2,500	\$ 2,899	\$ 3,309	\$ 3,309	\$ 3,820	\$ 4,241	\$ 4,241
Peer Institution Average	\$ 3,374	\$ 3,423	\$ 3,638	\$ 3,854	\$ 4,189	\$ 4,627	\$ 5,105	\$ 5,492	\$ 6,045	\$ 6,261	\$ 6,653	\$ 6,907
Ratio of GSC to Peer Institution Average	0.60	0.65	0.65	0.65	0.64	0.64	0.64	0.66	0.64	0.67	0.67	0.71

Source: National Center for Education Statistics, Integrated Postsecondary Education Data System

*Data represent published tuition and fees

10 Yr. Change \$ 3,423
Peer 10 Yr. Change \$ 2,425

Marshall University-- In-State Tuition and Fees Compared to Peers

	1998	1999	2000	2001	2002	2003	2004	2005	2006	2007	2008	2009
East Carolina University	\$ 1,886	\$ 1,998	\$ 2,257	\$ 2,566	\$ 2,980	\$ 3,131	\$ 3,454	\$ 3,687	\$ 4,003	\$ 4,218	\$ 4,186	\$ 4,477
East Tennessee State University	\$ 2,384	\$ 2,532	\$ 2,759	\$ 3,119	\$ 3,311	\$ 3,839	\$ 4,059	\$ 4,487	\$ 4,637	\$ 4,887	\$ 5,201	\$ 5,533
Eastern Washington University	\$ 2,622	\$ 2,724	\$ 2,790	\$ 3,150	\$ 3,357	\$ 3,812	\$ 4,074	\$ 4,611	\$ 4,278	\$ 4,485	\$ 5,223	\$ 5,872
Marshall University	\$ 2,348	\$ 2,440	\$ 2,620	\$ 2,724	\$ 2,984	\$ 3,260	\$ 3,818	\$ 3,932	\$ 4,150	\$ 4,360	\$ 4,748	\$ 5,236
Morehead State University	\$ 2,270	\$ 2,440	\$ 2,510	\$ 2,710	\$ 2,926	\$ 3,364	\$ 3,840	\$ 4,320	\$ 4,870	\$ 5,280	\$ 5,400	\$ 6,036
Oakland University	\$ 3,993	\$ 4,108	\$ 4,096	\$ 4,440	\$ 4,814	\$ 5,294	\$ 5,354	\$ 5,856	\$ 6,638	\$ 7,575	\$ 8,055	\$ 8,783
Southern Illinois University Edwardsville	\$ 2,664	\$ 2,744	\$ 3,007	\$ 3,291	\$ 3,709	\$ 4,183	\$ 4,859	\$ 5,209	\$ 5,930	\$ 7,021	\$ 7,819	\$ 8,336
University of Arkansas at Little Rock	\$ 2,616	\$ 2,724	\$ 2,544	\$ 2,664	\$ 2,850	\$ 3,672	\$ 3,535	\$ 3,994	\$ 5,511	\$ 5,725	\$ 6,121	\$ 6,338
University of Arkansas Main Campus	\$ 3,119	\$ 3,334	\$ 3,828	\$ 4,158	\$ 4,456	\$ 4,768	\$ 5,135	\$ 5,495	\$ 5,808	\$ 6,038	\$ 6,399	\$ 6,459
University of Idaho	\$ 2,136	\$ 2,348	\$ 2,476	\$ 2,720	\$ 3,044	\$ 3,348	\$ 3,632	\$ 3,968	\$ 4,200	\$ 4,410	\$ 4,632	\$ 4,932
University of Mississippi Main Campus	\$ 3,053	\$ 3,053	\$ 3,153	\$ 3,626	\$ 3,916	\$ 3,916	\$ 4,110	\$ 4,320	\$ 4,602	\$ 4,962	\$ 5,106	\$ 5,106
University of Missouri-Kansas City	\$ 4,116	\$ 4,247	\$ 4,462	\$ 4,613	\$ 5,238	\$ 6,317	\$ 6,752	\$ 7,032	\$ 7,182	\$ 7,450	\$ 8,273	\$ 8,273
University of North Carolina at Greensboro	\$ 2,039	\$ 2,136	\$ 2,309	\$ 2,601	\$ 2,993	\$ 3,123	\$ 3,435	\$ 3,440	\$ 3,813	\$ 4,029	\$ 4,135	\$ 4,234
University of North Dakota	\$ 2,830	\$ 2,956	\$ 3,088	\$ 3,262	\$ 3,662	\$ 4,156	\$ 4,828	\$ 5,282	\$ 5,792	\$ 6,130	\$ 6,513	\$ 6,726
University of South Alabama	\$ 2,638	\$ 2,562	\$ 2,911	\$ 3,230	\$ 3,410	\$ 3,770	\$ 4,290	\$ 4,502	\$ 4,502	\$ 4,822	\$ 5,512	\$ 5,962
University of South Dakota	\$ 3,216	\$ 3,460	\$ 3,678	\$ 3,884	\$ 4,131	\$ 4,485	\$ 4,749	\$ 5,150	\$ 5,072	\$ 5,393	\$ 5,828	\$ 6,468
University of Wyoming	\$ 2,330	\$ 2,416	\$ 2,575	\$ 2,807	\$ 2,997	\$ 2,586	\$ 2,721	\$ 2,874	\$ 3,515	\$ 3,554	\$ 3,621	\$ 3,726
West Chester University of Pennsylvania	\$ 4,248	\$ 4,422	\$ 4,596	\$ 4,924	\$ 5,468	\$ 5,756	\$ 6,006	\$ 6,147	\$ 6,293	\$ 6,676	\$ 6,737	\$ 7,211
Western Carolina University	\$ 1,944	\$ 2,081	\$ 2,260	\$ 2,243	\$ 2,610	\$ 2,806	\$ 3,273	\$ 3,410	\$ 3,731	\$ 4,061	\$ 4,196	\$ 4,330
Wright State University-Main Campus	\$ 3,930	\$ 4,128	\$ 4,335	\$ 4,596	\$ 5,262	\$ 5,682	\$ 6,245	\$ 6,619	\$ 7,018	\$ 7,018	\$ 7,018	\$ 7,263
Southeast Missouri State University	\$ 2,898	\$ 3,010	\$ 3,390	\$ 3,525	\$ 4,035	\$ 4,575	\$ 4,875	\$ 5,145	\$ 5,505	\$ 5,925	\$ 6,255	\$ 6,255
Peer Institution Average	\$ 2,847	\$ 2,971	\$ 3,151	\$ 3,406	\$ 3,758	\$ 4,129	\$ 4,461	\$ 4,777	\$ 5,145	\$ 5,483	\$ 5,812	\$ 6,116
Ratio of MU to Peer Institution Average	0.82	0.82	0.83	0.80	0.79	0.79	0.86	0.82	0.81	0.80	0.82	0.86

Source: National Center for Education Statistics, Integrated Postsecondary Education Data System

*Data represent published tuition and fees

10 Yr. Change \$ 2,888
Peer 10 Yr. Change \$ 3,269

Shepherd University-- In-State Tuition and Fees Compared to Peers

	1998	1999	2000	2001	2002	2003	2004	2005	2006	2007	2008	2009
California State University-Monterey Bay	\$ 1,893	\$ 1,815	\$ 1,855	\$ 1,855	\$ 1,855	\$ 2,473	\$ 2,761	\$ 2,999	\$ 3,002	\$ 3,256	\$ 3,535	\$ 4,512
Eastern Oregon University	\$ 3,261	\$ 3,303	\$ 3,387	\$ 3,621	\$ 3,678	\$ 4,839	\$ 5,508	\$ 5,652	\$ 5,841	\$ 6,072	\$ 6,225	\$ 6,456
Fort Lewis College	\$ 2,110	\$ 2,219	\$ 2,331	\$ 2,520	\$ 2,632	\$ 2,789	\$ 3,060	\$ 5,692	\$ 3,393	\$ 3,794	\$ 4,196	\$ 4,646
Indiana University-East	\$ 2,987	\$ 3,104	\$ 3,206	\$ 3,415	\$ 3,676	\$ 4,432	\$ 4,601	\$ 4,806	\$ 5,040	\$ 5,292	\$ 5,556	\$ 5,801
Langston University	\$ 1,989	\$ 2,189	\$ 2,189	\$ 2,596	\$ 2,644	\$ 2,762	\$ 3,004	\$ 3,240	\$ 3,376	\$ 3,595	\$ 3,827	\$ 3,827
Lewis-Clark State College	\$ 2,044	\$ 2,204	\$ 2,360	\$ 2,550	\$ 2,852	\$ 3,126	\$ 3,392	\$ 3,714	\$ 3,898	\$ 4,092	\$ 4,296	\$ 4,596
Longwood University	\$ 4,528	\$ 3,924	\$ 4,003	\$ 4,226	\$ 4,661	\$ 5,877	\$ 6,440	\$ 7,020	\$ 7,589	\$ 8,058	\$ 8,499	\$ 8,925
Mississippi Valley State University	\$ 2,646	\$ 2,646	\$ 2,746	\$ 3,158	\$ 3,411	\$ 3,461	\$ 3,882	\$ 4,024	\$ 4,272	\$ 4,516	\$ 4,736	\$ 4,877
Shawnee State University	\$ 3,213	\$ 3,294	\$ 3,162	\$ 3,402	\$ 4,050	\$ 4,734	\$ 5,202	\$ 5,508	\$ 5,832	\$ 5,832	\$ 5,832	\$ 6,132
Shepherd University	\$ 2,298	\$ 2,430	\$ 2,508	\$ 2,658	\$ 2,866	\$ 3,270	\$ 3,654	\$ 4,046	\$ 4,348	\$ 4,564	\$ 4,898	\$ 5,234
Southeastern Oklahoma State University	\$ 1,744	\$ 1,838	\$ 1,934	\$ 2,120	\$ 2,250	\$ 2,947	\$ 3,040	\$ 3,040	\$ 3,574	\$ 3,926	\$ 4,416	\$ 4,416
SUNY College at Old Westbury	\$ 3,731	\$ 3,921	\$ 3,921	\$ 3,925	\$ 3,985	\$ 4,350	\$ 4,350	\$ 4,350	\$ 5,071	\$ 5,177	\$ 5,177	\$ 5,797
SUNY College of Agriculture and Technology at Cobleskill	\$ 3,851	\$ 3,851	\$ 3,971	\$ 3,971	\$ 4,061	\$ 5,243	\$ 5,300	\$ 5,345	\$ 5,499	\$ 5,539	\$ 5,909	\$ 6,264
University of Arkansas at Monticello	\$ 2,330	\$ 2,530	\$ 2,680	\$ 2,935	\$ 3,175	\$ 3,385	\$ 3,625	\$ 3,910	\$ 4,150	\$ 4,300	\$ 4,600	\$ 4,750
University of Hawaii at Hilo	\$ 1,394	\$ 1,466	\$ 1,466	\$ 1,562	\$ 1,658	\$ 2,440	\$ 2,543	\$ 2,603	\$ 3,148	\$ 3,676	\$ 4,360	\$ 4,888
University of Maine at Farmington	\$ 3,300	\$ 3,390	\$ 3,540	\$ 4,227	\$ 4,572	\$ 4,790	\$ 5,150	\$ 5,531	\$ 6,583	\$ 7,332	\$ 8,206	\$ 8,676
University of Mary Washington	\$ 3,674	\$ 3,204	\$ 3,246	\$ 3,340	\$ 3,934	\$ 4,688	\$ 5,128	\$ 5,634	\$ 6,084	\$ 6,494	\$ 6,774	\$ 7,112
University of Maryland Eastern Shore	\$ 3,585	\$ 3,833	\$ 3,994	\$ 4,128	\$ 4,461	\$ 5,105	\$ 5,558	\$ 5,808	\$ 5,908	\$ 5,988	\$ 6,042	\$ 6,082
University of North Carolina at Asheville	\$ 1,892	\$ 1,960	\$ 2,063	\$ 2,426	\$ 2,884	\$ 3,031	\$ 3,323	\$ 3,525	\$ 3,882	\$ 4,045	\$ 4,174	\$ 4,330
University of South Carolina-Aiken	\$ 3,118	\$ 3,318	\$ 3,578	\$ 3,738	\$ 4,374	\$ 5,026	\$ 5,622	\$ 5,928	\$ 6,700	\$ 7,036	\$ 7,582	\$ 7,950
Western State College of Colorado	\$ 2,173	\$ 2,209	\$ 2,270	\$ 2,403	\$ 2,479	\$ 2,564	\$ 2,763	\$ 3,138	\$ 5,929	\$ 6,244	\$ 6,538	\$ 6,104
Peer Institution Average	\$ 2,773	\$ 2,811	\$ 2,895	\$ 3,106	\$ 3,365	\$ 3,903	\$ 4,213	\$ 4,573	\$ 4,939	\$ 5,213	\$ 5,524	\$ 5,807
Ratio of SU to Peer Institution Average	0.83	0.86	0.87	0.86	0.85	0.84	0.87	0.88	0.88	0.88	0.89	0.90

Source: National Center for Education Statistics, Integrated Postsecondary Education Data System

*Data represent published tuition and fees

10 Yr. Change \$ 2,936
Peer 10 Yr. Change \$ 3,034

Potomac State College of West Virginia University-- In-State Tuition and Fees Compared to Peers

	1998	1999	2000	2001	2002	2003	2004	2005	2006	2007	2008	2009
Arkansas Northeastern College	\$ 1,138	\$ 1,162	\$ 1,186	\$ 1,292	\$ 1,364	\$ 1,554	\$ 1,748	\$ 1,804	\$ 1,704	\$ 1,730	\$ 1,888	\$ 1,944
Bladen Community College	\$ 588	\$ 787	\$ 918	\$ 992	\$ 1,154	\$ 1,194	\$ 1,216	\$ 1,335	\$ 1,335	\$ 1,415	\$ 1,415	\$ 1,683
Brunswick Community College	\$ 620	\$ 810	\$ 941	\$ 991	\$ 910	\$ 852	\$ 912	\$ 948	\$ 1,364	\$ 1,444	\$ 1,444	\$ 1,700
Colby Community College	\$ 1,312	\$ 1,376	\$ 1,440	\$ 1,440	\$ 1,600	\$ 1,792	\$ 1,920	\$ 2,048	\$ 2,400	\$ 2,496	\$ 2,592	\$ 2,720
Columbia-Greene Community College	\$ 2,286	\$ 2,406	\$ 2,460	\$ 2,540	\$ 2,612	\$ 2,592	\$ 2,688	\$ 2,832	\$ 3,256	\$ 3,352	\$ 3,496	\$ 3,600
Community College of Beaver County	\$ 4,540	\$ 4,660	\$ 4,740	\$ 4,920	\$ 4,920	\$ 5,100	\$ 5,370	\$ 5,775	\$ 6,030	\$ 6,180	\$ 6,300	\$ 6,540
Dawson Community College	\$ 2,002	\$ 2,198	\$ 2,198	\$ 2,310	\$ 2,542	\$ 2,542	\$ 2,741	\$ 3,195	\$ 3,363	\$ 3,558	\$ 3,843	\$ 3,843
East Arkansas Community College	\$ 936	\$ 1,008	\$ 1,008	\$ 1,152	\$ 1,620	\$ 1,680	\$ 1,770	\$ 1,860	\$ 1,860	\$ 2,010	\$ 2,130	\$ 2,280
Feather River Community College District	\$ 358	\$ 346	\$ 400	\$ 400	\$ 400	\$ 556	\$ 728	\$ 728	\$ 728	\$ 614	\$ 620	\$ 859
Frank Phillips College	\$ 1,156	\$ 1,156	\$ 1,336	\$ 1,660	\$ 2,152	\$ 2,416	\$ 2,416	\$ 2,688	\$ 2,766	\$ 2,926	\$ 3,016	\$ 3,016
Garrett College	\$ 3,850	\$ 4,450	\$ 4,510	\$ 4,680	\$ 4,770	\$ 5,460	\$ 5,730	\$ 6,000	\$ 6,180	\$ 6,510	\$ 6,510	\$ 7,110
Labette Community College	\$ 1,230	\$ 1,290	\$ 1,350	\$ 1,410	\$ 1,590	\$ 1,800	\$ 2,010	\$ 2,070	\$ 2,070	\$ 2,130	\$ 2,130	\$ 2,250
Lamar Community College	\$ 1,938	\$ 1,945	\$ 1,672	\$ 1,736	\$ 1,815	\$ 1,895	\$ 2,510	\$ 2,556	\$ 2,610	\$ 2,688	\$ 2,813	\$ 3,043
North Central Missouri College	\$ 1,692	\$ 1,776	\$ 2,250	\$ 2,250	\$ 2,520	\$ 2,730	\$ 2,880	\$ 3,000	\$ 3,120	\$ 3,390	\$ 3,510	\$ 3,510
Northeastern Oklahoma AandM College	\$ 1,253	\$ 1,253	\$ 1,424	\$ 1,466	\$ 1,536	\$ 1,778	\$ 1,940	\$ 2,057	\$ 2,281	\$ 2,435	\$ 2,435	\$ 2,640
Potomac State College of West Virginia University	\$ 2,058	\$ 2,124	\$ 2,194	\$ 2,194	\$ 2,192	\$ 2,238	\$ 2,238	\$ 2,328	\$ 2,474	\$ 2,596	\$ 2,726	\$ 2,886
Pratt Community College	\$ 1,260	\$ 1,320	\$ 1,380	\$ 1,410	\$ 1,590	\$ 1,800	\$ 1,920	\$ 2,070	\$ 2,230	\$ 2,290	\$ 2,320	\$ 2,380
Southwestern Community College	\$ 577	\$ 778	\$ 921	\$ 1,025	\$ 1,128	\$ 1,022	\$ 1,093	\$ 1,162	\$ 1,171	\$ 1,241	\$ 1,241	\$ 1,465
University of South Carolina-Beaufort	\$ 2,040	\$ 2,100	\$ 2,200	\$ 2,310	\$ 3,080	\$ 4,208	\$ 4,670	\$ 4,954	\$ 5,794	\$ 6,330	\$ 7,080	\$ 7,330
Western Texas College	\$ 1,110	\$ 1,110	\$ 1,110	\$ 1,310	\$ 1,370	\$ 1,370	\$ 1,268	\$ 1,364	\$ 1,460	\$ 1,566	\$ 1,920	\$ 1,992
Williston State College	\$ 1,806	\$ 1,876	\$ 1,876	\$ 1,876	\$ 2,229	\$ 2,449	\$ 2,655	\$ 3,029	\$ 3,078	\$ 3,236	\$ 3,392	\$ 3,392
Peer Institution Average	\$ 1,585	\$ 1,690	\$ 1,766	\$ 1,859	\$ 2,045	\$ 2,240	\$ 2,409	\$ 2,574	\$ 2,740	\$ 2,877	\$ 3,005	\$ 3,165
Ratio of PT State to Peer Institution Average	1.30	1.26	1.24	1.18	1.07	1.00	0.93	0.90	0.90	0.90	0.91	0.91

Source: National Center for Education Statistics, Integrated Postsecondary Education Data System

*Data represent published tuition and fees

10 Yr. Change \$ 828
Peer 10 Yr. Change \$ 1,580

West Liberty University-- In-State Tuition and Fees Compared to Peers

	1998	1999	2000	2001	2002	2003	2004	2005	2006	2007	2008	2009
Athens State University	\$ 1,704	\$ 1,800	\$ 2,310	\$ 2,430	\$ 3,090	\$ 3,570	\$ 3,840	\$ 3,870	\$ 3,870	\$ 4,050	\$ 4,050	\$ 4,350
Black Hills State University	\$ 3,115	\$ 3,363	\$ 3,630	\$ 3,994	\$ 4,193	\$ 4,549	\$ 4,819	\$ 5,070	\$ 5,335	\$ 5,803	\$ 6,269	\$ 6,641
Clayton State University	\$ 2,624	\$ 2,702	\$ 2,770	\$ 2,322	\$ 2,223	\$ 2,670	\$ 2,802	\$ 2,962	\$ 3,124	\$ 3,582	\$ 3,852	\$ 4,104
Dickinson State University	\$ 2,196	\$ 2,302	\$ 2,378	\$ 2,463	\$ 2,798	\$ 3,138	\$ 3,800	\$ 4,154	\$ 4,470	\$ 4,773	\$ 5,084	\$ 5,249
Elizabeth City State University	\$ 1,556	\$ 1,851	\$ 1,906	\$ 1,840	\$ 2,162	\$ 2,389	\$ 2,475	\$ 2,931	\$ 2,765	\$ 2,898	\$ 2,922	\$ 3,031
Lake Superior State University	\$ 3,871	\$ 4,028	\$ 3,818	\$ 4,334	\$ 4,758	\$ 5,454	\$ 5,736	\$ 6,306	\$ 6,709	\$ 7,246	\$ 7,894	\$ 8,284
Lander University	\$ 3,700	\$ 3,700	\$ 3,888	\$ 4,152	\$ 4,804	\$ 5,550	\$ 5,866	\$ 6,588	\$ 7,162	\$ 7,728	\$ 8,380	\$ 8,760
Langston University	\$ 1,989	\$ 2,189	\$ 2,189	\$ 2,596	\$ 2,644	\$ 2,762	\$ 3,004	\$ 3,240	\$ 3,376	\$ 3,595	\$ 3,827	\$ 3,827
Lewis-Clark State College	\$ 2,044	\$ 2,204	\$ 2,360	\$ 2,550	\$ 2,852	\$ 3,126	\$ 3,392	\$ 3,714	\$ 3,898	\$ 4,092	\$ 4,296	\$ 4,596
Mississippi Valley State University	\$ 2,646	\$ 2,646	\$ 2,746	\$ 3,158	\$ 3,411	\$ 3,461	\$ 3,882	\$ 4,024	\$ 4,272	\$ 4,516	\$ 4,736	\$ 4,877
Northwestern Oklahoma State University	\$ 1,818	\$ 1,948	\$ 1,948	\$ 2,080	\$ 2,348	\$ 2,803	\$ 3,085	\$ 3,379	\$ 3,565	\$ 3,875	\$ 4,247	\$ 4,247
Shawnee State University	\$ 3,213	\$ 3,294	\$ 3,162	\$ 3,402	\$ 4,050	\$ 4,734	\$ 5,202	\$ 5,508	\$ 5,832	\$ 5,832	\$ 5,832	\$ 6,132
SUNY College of Agriculture and Technology at Cobleskill	\$ 3,851	\$ 3,851	\$ 3,971	\$ 3,971	\$ 4,061	\$ 5,243	\$ 5,300	\$ 5,345	\$ 5,499	\$ 5,539	\$ 5,909	\$ 6,264
The University of Virginia's College at Wise	\$ 3,520	\$ 3,192	\$ 3,330	\$ 3,470	\$ 3,844	\$ 4,530	\$ 4,782	\$ 5,081	\$ 5,692	\$ 6,151	\$ 6,439	\$ 6,748
University of Arkansas at Pine Bluff	\$ 2,418	\$ 2,620	\$ 3,090	\$ 3,209	\$ 3,458	\$ 3,687	\$ 4,044	\$ 4,254	\$ 4,454	\$ 4,499	\$ 4,676	\$ 4,796
University of Maine at Farmington	\$ 3,300	\$ 3,390	\$ 3,540	\$ 4,227	\$ 4,572	\$ 4,790	\$ 5,150	\$ 5,531	\$ 6,583	\$ 7,332	\$ 8,206	\$ 8,676
University of Minnesota-Crookston	\$ 3,674	\$ 3,600	\$ 4,060	\$ 5,626	\$ 6,098	\$ 5,471	\$ 7,607	\$ 8,097	\$ 8,568	\$ 8,821	\$ 9,406	\$ 9,988
University of South Carolina-Aiken	\$ 3,118	\$ 3,318	\$ 3,578	\$ 3,738	\$ 4,374	\$ 5,026	\$ 5,622	\$ 5,928	\$ 6,700	\$ 7,036	\$ 7,582	\$ 7,950
University of South Carolina-Upstate	\$ 3,158	\$ 3,428	\$ 3,628	\$ 3,868	\$ 4,748	\$ 5,310	\$ 6,060	\$ 6,664	\$ 7,314	\$ 7,900	\$ 8,512	\$ 8,862
West Liberty University	\$ 2,190	\$ 2,320	\$ 2,420	\$ 2,516	\$ 2,748	\$ 3,138	\$ 3,380	\$ 3,686	\$ 3,946	\$ 4,172	\$ 4,464	\$ 4,880
Western State College of Colorado	\$ 2,173	\$ 2,209	\$ 2,270	\$ 2,403	\$ 2,479	\$ 2,564	\$ 2,763	\$ 3,138	\$ 5,929	\$ 6,244	\$ 6,538	\$ 6,104
Peer Institution Average	\$ 2,784	\$ 2,882	\$ 3,029	\$ 3,292	\$ 3,648	\$ 4,041	\$ 4,462	\$ 4,789	\$ 5,256	\$ 5,576	\$ 5,933	\$ 6,174
Ratio of WLSC to Peer Institution Average	0.79	0.81	0.80	0.76	0.75	0.78	0.76	0.77	0.75	0.75	0.75	0.79

Source: National Center for Education Statistics, Integrated Postsecondary Education Data System

*Data represent published tuition and fees

10 Yr. Change \$ 2,690
Peer 10 Yr. Change \$ 3,390

West Virginia State University-- In-State Tuition and Fees Compared to Peers

	1998	1999	2000	2001	2002	2003	2004	2005	2006	2007	2008	2009
Alcorn State University	\$ 2,685	\$ 2,685	\$ 2,785	\$ 3,203	\$ 3,459	\$ 3,459	\$ 3,732	\$ 3,919	\$ 4,156	\$ 4,324	\$ 4,498	\$ 4,498
Delaware State University	\$ 2,974	\$ 3,256	\$ 3,470	\$ 3,682	\$ 3,956	\$ 3,996	\$ 4,646	\$ 5,480	\$ 5,746	\$ 6,146	\$ 6,481	\$ 6,481
Eastern New Mexico University-Main Campus	\$ 1,786	\$ 1,830	\$ 1,944	\$ 2,088	\$ 2,292	\$ 2,472	\$ 2,578	\$ 2,733	\$ 2,964	\$ 3,156	\$ 3,342	\$ 3,552
Elizabeth City State University	\$ 1,556	\$ 1,851	\$ 1,906	\$ 1,840	\$ 2,162	\$ 2,389	\$ 2,475	\$ 2,931	\$ 2,765	\$ 2,898	\$ 2,922	\$ 3,031
Fort Valley State University	\$ 2,216	\$ 2,294	\$ 2,412	\$ 2,468	\$ 2,580	\$ 2,782	\$ 2,916	\$ 3,044	\$ 2,755	\$ 3,558	\$ 4,018	\$ 5,012
Kentucky State University	\$ 1,920	\$ 2,020	\$ 2,100	\$ 2,100	\$ 2,630	\$ 3,248	\$ 4,004	\$ 4,468	\$ 4,740	\$ 5,110	\$ 5,468	\$ 5,686
Lake Superior State University	\$ 3,871	\$ 4,028	\$ 3,818	\$ 4,334	\$ 4,758	\$ 5,454	\$ 5,736	\$ 6,306	\$ 6,709	\$ 7,246	\$ 7,894	\$ 8,284
Langston University	\$ 1,989	\$ 2,189	\$ 2,189	\$ 2,596	\$ 2,644	\$ 2,762	\$ 3,004	\$ 3,240	\$ 3,376	\$ 3,595	\$ 3,827	\$ 3,827
Lewis-Clark State College	\$ 2,044	\$ 2,204	\$ 2,360	\$ 2,550	\$ 2,852	\$ 3,126	\$ 3,392	\$ 3,714	\$ 3,898	\$ 4,092	\$ 4,296	\$ 4,596
Lincoln University	\$ 2,411	\$ 2,477	\$ 2,717	\$ 2,966	\$ 3,260	\$ 3,345	\$ 3,587	\$ 3,690	\$ 4,096	\$ 4,816	\$ 4,948	\$ 4,948
Lock Haven University	\$ 4,071	\$ 4,260	\$ 4,548	\$ 4,890	\$ 5,606	\$ 5,874	\$ 6,100	\$ 6,258	\$ 6,445	\$ 6,679	\$ 6,917	\$ 7,201
Mansfield University of Pennsylvania	\$ 4,410	\$ 4,560	\$ 4,766	\$ 5,096	\$ 5,624	\$ 5,922	\$ 6,180	\$ 6,408	\$ 6,651	\$ 7,004	\$ 7,359	\$ 7,756
Missouri Western State University	\$ 2,660	\$ 2,774	\$ 3,026	\$ 3,224	\$ 4,064	\$ 4,464	\$ 4,778	\$ 4,778	\$ 4,238	\$ 4,370	\$ 4,562	\$ 4,562
SUNY at Purchase College	\$ 3,929	\$ 3,929	\$ 3,997	\$ 4,127	\$ 4,227	\$ 4,350	\$ 4,350	\$ 5,608	\$ 5,801	\$ 5,801	\$ 5,801	\$ 6,465
University of Arkansas at Pine Bluff	\$ 2,418	\$ 2,620	\$ 3,090	\$ 3,209	\$ 3,458	\$ 3,687	\$ 4,044	\$ 4,254	\$ 4,454	\$ 4,499	\$ 4,676	\$ 4,796
University of Maryland Eastern Shore	\$ 3,585	\$ 3,833	\$ 3,994	\$ 4,128	\$ 4,461	\$ 5,105	\$ 5,558	\$ 5,808	\$ 5,908	\$ 5,988	\$ 6,042	\$ 6,082
University of North Carolina at Asheville	\$ 1,892	\$ 1,960	\$ 2,063	\$ 2,426	\$ 2,884	\$ 3,031	\$ 3,323	\$ 3,525	\$ 3,882	\$ 4,045	\$ 4,174	\$ 4,330
University of Wisconsin-Parkside	\$ 2,838	\$ 3,042	\$ 3,090	\$ 3,292	\$ 3,532	\$ 4,072	\$ 4,648	\$ 4,997	\$ 5,384	\$ 5,755	\$ 6,068	\$ 6,276
University of Wisconsin-Platteville	\$ 2,806	\$ 3,008	\$ 3,286	\$ 3,483	\$ 3,720	\$ 4,251	\$ 4,808	\$ 5,121	\$ 5,310	\$ 5,746	\$ 6,147	\$ 6,456
Virginia State University	\$ 3,439	\$ 3,086	\$ 3,328	\$ 3,312	\$ 3,554	\$ 4,350	\$ 4,544	\$ 4,834	\$ 5,440	\$ 5,655	\$ 5,904	\$ 6,174
West Virginia State University	\$ 2,254	\$ 2,386	\$ 2,464	\$ 2,562	\$ 2,665	\$ 2,665	\$ 3,232	\$ 3,528	\$ 3,776	\$ 3,778	\$ 4,058	\$ 4,524
Peer Institution Average	\$ 2,775	\$ 2,895	\$ 3,044	\$ 3,251	\$ 3,586	\$ 3,907	\$ 4,220	\$ 4,556	\$ 4,736	\$ 5,024	\$ 5,267	\$ 5,501
Ratio of WVSU to Peer Institution Average	0.81	0.82	0.81	0.79	0.74	0.68	0.77	0.77	0.80	0.75	0.77	0.82

Source: National Center for Education Statistics, Integrated Postsecondary Education Data System

*Data represent published tuition and fees

10 Yr. Change \$ 2,270
Peer 10 Yr. Change \$ 2,726

West Virginia University-- In-State Tuition and Fees Compared to Peers

	1998	1999	2000	2001	2002	2003	2004	2005	2006	2007	2008	2009
North Carolina State University at Raleigh	\$ 2,364	\$ 2,414	\$ 2,814	\$ 3,302	\$ 3,827	\$ 3,970	\$ 4,282	\$ 4,338	\$ 4,783	\$ 5,117	\$ 5,274	\$ 5,475
SUNY College at Buffalo	\$ 3,795	\$ 3,909	\$ 4,003	\$ 4,033	\$ 4,109	\$ 5,059	\$ 5,137	\$ 5,231	\$ 5,285	\$ 5,375	\$ 5,375	\$ 6,007
Texas A and M University	\$ 2,899	\$ 3,167	\$ 3,374	\$ 3,722	\$ 4,748	\$ 5,051	\$ 5,955	\$ 6,399	\$ 6,966	\$ 7,335	\$ 7,844	\$ 8,176
The University of Tennessee	\$ 2,744	\$ 3,104	\$ 3,362	\$ 3,784	\$ 4,056	\$ 4,370	\$ 4,748	\$ 5,290	\$ 5,622	\$ 5,932	\$ 6,250	\$ 6,850
University of Connecticut	\$ 5,330	\$ 5,404	\$ 5,596	\$ 5,824	\$ 6,154	\$ 6,812	\$ 7,490	\$ 7,912	\$ 8,362	\$ 8,852	\$ 9,338	\$ 9,886
University of Florida	\$ 1,725	\$ 1,820	\$ 1,941	\$ 2,490	\$ 2,581	\$ 2,780	\$ 2,955	\$ 3,094	\$ 3,206	\$ 3,256	\$ 3,778	\$ 4,373
University of Georgia	\$ 2,930	\$ 3,034	\$ 3,276	\$ 3,418	\$ 3,616	\$ 4,078	\$ 4,272	\$ 4,628	\$ 4,964	\$ 5,622	\$ 6,030	\$ 7,530
University of Hawaii at Manoa	\$ 3,045	\$ 3,142	\$ 3,157	\$ 3,253	\$ 3,439	\$ 3,464	\$ 3,580	\$ 3,696	\$ 4,522	\$ 5,390	\$ 6,258	\$ 7,167
University of Iowa	\$ 2,868	\$ 2,998	\$ 3,204	\$ 3,522	\$ 4,191	\$ 4,993	\$ 5,396	\$ 5,612	\$ 6,135	\$ 6,293	\$ 6,544	\$ 6,824
University of Kentucky	\$ 3,016	\$ 3,296	\$ 3,446	\$ 3,735	\$ 3,975	\$ 4,547	\$ 5,240	\$ 5,896	\$ 6,510	\$ 7,096	\$ 7,736	\$ 8,123
University of Louisville	\$ 2,920	\$ 3,246	\$ 3,447	\$ 3,794	\$ 4,082	\$ 4,450	\$ 5,040	\$ 5,532	\$ 6,252	\$ 6,940	\$ 7,564	\$ 7,944
University of Maryland-College Park	\$ 4,699	\$ 4,939	\$ 5,136	\$ 5,341	\$ 5,670	\$ 6,759	\$ 7,410	\$ 7,821	\$ 7,906	\$ 7,969	\$ 8,005	\$ 8,053
University of Massachusetts Amherst	\$ 5,229	\$ 5,212	\$ 5,370	\$ 5,880	\$ 6,660	\$ 8,410	\$ 9,186	\$ 9,278	\$ 9,780	\$ 10,106	\$ 10,417	\$ 11,917
University of Missouri-Columbia	\$ 4,164	\$ 4,299	\$ 4,436	\$ 4,586	\$ 5,208	\$ 6,150	\$ 6,622	\$ 6,960	\$ 7,784	\$ 8,099	\$ 8,467	\$ 8,501
University of Nevada-Reno	\$ 2,235	\$ 2,310	\$ 2,390	\$ 2,579	\$ 2,676	\$ 2,830	\$ 3,037	\$ 3,260	\$ 3,682	\$ 4,008	\$ 4,563	\$ 5,045
University of New Mexico-Main Campus	\$ 2,242	\$ 2,430	\$ 2,795	\$ 3,026	\$ 3,169	\$ 3,313	\$ 3,738	\$ 4,109	\$ 4,336	\$ 4,571	\$ 4,834	\$ 5,101
University of Utah	\$ 2,711	\$ 2,790	\$ 2,897	\$ 3,057	\$ 3,324	\$ 3,646	\$ 4,000	\$ 4,298	\$ 4,642	\$ 4,988	\$ 5,284	\$ 5,746
University of Vermont	\$ 7,788	\$ 8,044	\$ 8,288	\$ 8,665	\$ 8,994	\$ 9,636	\$ 10,226	\$ 10,748	\$ 11,324	\$ 12,054	\$ 12,844	\$ 13,554
Virginia Commonwealth University	\$ 4,182	\$ 3,587	\$ 3,730	\$ 3,740	\$ 3,930	\$ 4,700	\$ 5,260	\$ 5,584	\$ 5,819	\$ 6,196	\$ 6,779	\$ 7,117
Virginia Polytechnic Institute and State University	\$ 4,305	\$ 3,620	\$ 3,640	\$ 3,664	\$ 3,936	\$ 5,095	\$ 5,838	\$ 6,378	\$ 6,973	\$ 7,397	\$ 8,198	\$ 8,605
West Virginia University	\$ 2,412	\$ 2,748	\$ 2,836	\$ 2,948	\$ 3,240	\$ 3,548	\$ 3,938	\$ 4,164	\$ 4,476	\$ 4,722	\$ 5,100	\$ 5,304
Peer Institution Average	\$ 3,560	\$ 3,638	\$ 3,815	\$ 4,071	\$ 4,417	\$ 5,006	\$ 5,471	\$ 5,803	\$ 6,243	\$ 6,630	\$ 7,069	\$ 7,600
Ratio of WVU to Peer Institution Average	0.68	0.76	0.74	0.72	0.73	0.71	0.72	0.72	0.72	0.71	0.72	0.70

Source: National Center for Education Statistics, Integrated Postsecondary Education Data System

*Data represent published tuition and fees

10 Yr. Change \$2,892
Peer 10 Yr. Change \$4,040

West Virginia University Institute of Technology-- In-State Tuition and Fees Compared to Peers

	1998	1999	2000	2001	2002	2003	2004	2005	2006	2007	2008	2009
Athens State University	\$ 1,704	\$ 1,800	\$ 2,310	\$ 2,430	\$ 3,090	\$ 3,570	\$ 3,840	\$ 3,870	\$ 3,870	\$ 4,050	\$ 4,050	\$ 4,350
Central State University	\$ 3,336	\$ 3,453	\$ 3,573	\$ 3,723	\$ 4,044	\$ 4,287	\$ 4,710	\$ 4,994	\$ 5,294	\$ 5,294	\$ 5,294	\$ 5,294
Cheyney University of Pennsylvania	\$ 4,023	\$ 4,173	\$ 4,447	\$ 4,727	\$ 5,133	\$ 5,353	\$ 5,565	\$ 5,818	\$ 6,118	\$ 6,412	\$ 7,089	\$ 7,360
Dickinson State University	\$ 2,196	\$ 2,302	\$ 2,378	\$ 2,463	\$ 2,798	\$ 3,138	\$ 3,800	\$ 4,154	\$ 4,470	\$ 4,773	\$ 5,084	\$ 5,249
Fort Valley State University	\$ 2,216	\$ 2,294	\$ 2,412	\$ 2,468	\$ 2,580	\$ 2,782	\$ 2,916	\$ 3,044	\$ 2,755	\$ 3,558	\$ 4,018	\$ 5,012
Indiana University-East	\$ 2,987	\$ 3,104	\$ 3,206	\$ 3,415	\$ 3,676	\$ 4,432	\$ 4,601	\$ 4,806	\$ 5,040	\$ 5,292	\$ 5,556	\$ 5,801
Indiana University-Kokomo	\$ 3,005	\$ 3,104	\$ 3,212	\$ 3,421	\$ 3,684	\$ 4,462	\$ 4,631	\$ 4,834	\$ 5,072	\$ 5,325	\$ 5,591	\$ 5,838
Kentucky State University	\$ 1,920	\$ 2,020	\$ 2,100	\$ 2,100	\$ 2,630	\$ 3,248	\$ 4,004	\$ 4,468	\$ 4,740	\$ 5,110	\$ 5,468	\$ 5,686
Langston University	\$ 1,989	\$ 2,189	\$ 2,189	\$ 2,596	\$ 2,644	\$ 2,762	\$ 3,004	\$ 3,240	\$ 3,376	\$ 3,595	\$ 3,827	\$ 3,827
Montana State University-Northern	\$ 2,692	\$ 2,690	\$ 2,692	\$ 3,214	\$ 3,800	\$ 4,100	\$ 4,167	\$ 4,840	\$ 4,840	\$ 4,840	\$ 4,840	\$ 5,080
Northwestern Oklahoma State University	\$ 1,818	\$ 1,948	\$ 1,948	\$ 2,080	\$ 2,348	\$ 2,803	\$ 3,085	\$ 3,379	\$ 3,565	\$ 3,875	\$ 4,247	\$ 4,247
Texas A and M University at Galveston	\$ 2,869	\$ 3,139	\$ 3,171	\$ 3,291	\$ 3,486	\$ 3,698	\$ 4,683	\$ 5,118	\$ 5,650	\$ 6,055	\$ 6,454	\$ 6,818
The University of Virginia's College at Wise	\$ 3,520	\$ 3,192	\$ 3,330	\$ 3,470	\$ 3,844	\$ 4,530	\$ 4,782	\$ 5,081	\$ 5,692	\$ 6,151	\$ 6,439	\$ 6,748
University of Maine at Fort Kent	\$ 3,284	\$ 3,344	\$ 3,434	\$ 3,562	\$ 3,844	\$ 4,080	\$ 4,410	\$ 4,740	\$ 5,186	\$ 5,753	\$ 6,413	\$ 6,803
University of Minnesota-Crookston	\$ 3,674	\$ 3,600	\$ 4,060	\$ 5,626	\$ 6,098	\$ 5,471	\$ 7,607	\$ 8,097	\$ 8,568	\$ 8,821	\$ 9,406	\$ 9,988
University of Minnesota-Morris	\$ 5,061	\$ 4,778	\$ 5,567	\$ 6,142	\$ 7,154	\$ 7,990	\$ 9,056	\$ 9,721	\$ 10,312	\$ 9,331	\$ 9,996	\$ 10,716
University of New Hampshire at Manchester	\$ 4,380	\$ 4,630	\$ 4,910	\$ 5,100	\$ 5,390	\$ 5,870	\$ 6,492	\$ 7,061	\$ 7,788	\$ 8,595	\$ 9,331	\$ 10,316
University of Science and Arts of Oklahoma	\$ 1,368	\$ 1,502	\$ 2,138	\$ 2,244	\$ 2,250	\$ 2,312	\$ 2,544	\$ 2,784	\$ 2,976	\$ 3,240	\$ 3,552	\$ 3,552
University of South Carolina-Aiken	\$ 3,118	\$ 3,318	\$ 3,578	\$ 3,738	\$ 4,374	\$ 5,026	\$ 5,622	\$ 5,928	\$ 6,700	\$ 7,036	\$ 7,582	\$ 7,950
Virginia Military Institute	\$ 6,490	\$ 6,214	\$ 6,148	\$ 6,294	\$ 6,617	\$ 7,584	\$ 8,054	\$ 8,666	\$ 9,473	\$ 10,048	\$ 10,556	\$ 11,190
West Virginia University Institute of Technology	\$ 2,564	\$ 2,646	\$ 2,730	\$ 2,646	\$ 3,112	\$ 3,680	\$ 3,746	\$ 4,004	\$ 4,004	\$ 4,598	\$ 4,964	\$ 5,164
Peer Institution Average	\$ 3,083	\$ 3,140	\$ 3,340	\$ 3,605	\$ 3,974	\$ 4,375	\$ 4,879	\$ 5,232	\$ 5,574	\$ 5,858	\$ 6,240	\$ 6,591
Ratio of WVU Tech to Peer Institution Average	0.83	0.84	0.82	0.73	0.78	0.84	0.77	0.77	0.72	0.78	0.80	0.78

Source: National Center for Education Statistics, Integrated Postsecondary Education Data System

*Data represent published tuition and fees

10 Yr. Change \$ 2,600
Peer 10 Yr. Change \$ 3,509

Out-of-State Tuition and Fees for HEPC Institutions													1 Year %	5 Year %	10 Year %
	1998	1999	2000	2001	2002	2003	2004	2005	2006	2007	2008	2009	Change	Change	Change
Bluefield State College	\$ 5,126	\$ 5,290	\$ 5,554	\$ 5,766	\$ 6,296	\$ 6,894	\$ 6,894	\$ 7,014	\$ 7,760	\$ 8,160	\$ 8,568	\$ 9,000	5%	28%	62%
Concord University	\$ 5,250	\$ 5,580	\$ 5,762	\$ 6,116	\$ 6,648	\$ 7,278	\$ 8,008	\$ 8,686	\$ 9,338	\$ 9,806	\$ 10,170	\$ 11,050	9%	27%	92%
Fairmont State University	\$ 4,996	\$ 5,228	\$ 5,396	\$ 5,672	\$ 6,340	\$ 7,038	\$ 7,874	\$ 8,808	\$ 9,456	\$ 10,160	\$ 10,590	\$ 10,904	3%	24%	102%
Glenville State College	\$ 4,788	\$ 5,208	\$ 5,664	\$ 6,120	\$ 6,480	\$ 7,306	\$ 7,854	\$ 8,640	\$ 9,294	\$ 9,990	\$ 10,738	\$ 11,702	9%	35%	107%
Marshall University	\$ 6,294	\$ 6,512	\$ 6,824	\$ 7,294	\$ 7,986	\$ 8,944	\$ 10,128	\$ 10,634	\$ 11,054	\$ 11,264	\$ 11,852	\$ 12,482	5%	17%	83%
Shepherd University	\$ 5,518	\$ 5,754	\$ 5,938	\$ 6,294	\$ 6,982	\$ 8,030	\$ 9,234	\$ 10,618	\$ 11,464	\$ 12,036	\$ 12,812	\$ 13,574	6%	28%	129%
Potomac State College of WVU	\$ 6,526	\$ 6,738	\$ 6,958	\$ 6,966	\$ 7,246	\$ 7,572	\$ 7,572	\$ 7,874	\$ 8,066	\$ 8,360	\$ 8,674	\$ 8,746	1%	11%	26%
West Liberty University	\$ 5,630	\$ 5,760	\$ 5,860	\$ 6,248	\$ 7,098	\$ 7,790	\$ 8,354	\$ 9,054	\$ 9,630	\$ 10,192	\$ 10,896	\$ 11,950	10%	32%	104%
West Virginia State University	\$ 5,455	\$ 5,588	\$ 5,666	\$ 5,892	\$ 6,334	\$ 6,334	\$ 7,410	\$ 8,104	\$ 8,874	\$ 9,314	\$ 9,980	\$ 10,764	8%	33%	90%
West Virginia University	\$ 7,596	\$ 8,100	\$ 8,362	\$ 8,832	\$ 9,710	\$ 10,768	\$ 12,060	\$ 12,874	\$ 13,840	\$ 14,600	\$ 15,770	\$ 16,402	4%	27%	96%
West Virginia University Institute of Technology	\$ 6,256	\$ 6,458	\$ 6,666	\$ 7,020	\$ 7,710	\$ 8,738	\$ 9,446	\$ 10,346	\$ 10,346	\$ 11,808	\$ 12,748	\$ 13,264	4%	28%	99%

Ratio of HEPC Institution's Out-of-State Tuition and Fees to Peer Averages													1 Year %	5 Year %	10 Year %
	1998	1999	2000	2001	2002	2003	2004	2005	2006	2007	2008	2009	Change	Change	Change
Bluefield State College	0.72	0.71	0.71	0.69	0.71	0.68	0.63	0.61	0.61	0.62	0.62	0.62	1%	3%	-12%
Concord University	0.73	0.74	0.73	0.73	0.72	0.72	0.75	0.78	0.84	0.84	0.83	0.83	1%	7%	14%
Fairmont State University	0.73	0.74	0.73	0.72	0.74	0.76	0.80	0.84	0.89	0.90	0.89	0.88	-2%	4%	21%
Glenville State College	0.66	0.69	0.71	0.72	0.70	0.77	0.76	0.75	0.75	0.77	0.79	0.82	4%	10%	16%
Marshall University	0.80	0.81	0.81	0.81	0.81	0.84	0.89	0.88	0.85	0.84	0.84	0.84	1%	-4%	4%
Shepherd University	0.79	0.80	0.81	0.81	0.85	0.90	0.96	1.00	1.01	1.00	1.01	0.99	-2%	-1%	22%
Potomac State College of WVU	1.85	1.75	1.77	1.72	1.70	1.63	1.51	1.50	1.55	1.53	1.53	1.48	-3%	-1%	-16%
West Liberty University	0.88	0.87	0.84	0.84	0.89	0.91	0.89	0.87	0.87	0.87	0.88	0.93	6%	8%	10%
West Virginia State University	0.77	0.75	0.73	0.71	0.70	0.64	0.71	0.74	0.80	0.79	0.82	0.84	3%	14%	15%
West Virginia University	0.73	0.75	0.74	0.73	0.75	0.76	0.79	0.80	0.81	0.80	0.80	0.78	-4%	-3%	5%
West Virginia University Institute of Technology	0.85	0.84	0.82	0.81	0.84	0.89	0.87	0.89	0.83	0.89	0.91	0.91	1%	2%	11%

Source: National Center for Education Statistics, Integrated Postsecondary Education Data System
Data represent published tuition and fees

Bluefield State College-- Out-of-State Tuition and Fees Compared to Peers

	1998	1999	2000	2001	2002	2003	2004	2005	2006	2007	2008	2009
Bluefield State College	\$ 5,126	\$ 5,290	\$ 5,554	\$ 5,766	\$ 6,296	\$ 6,894	\$ 6,894	\$ 7,014	\$ 7,760	\$ 8,160	\$ 8,568	\$ 9,000
Dickinson State University	\$ 5,256	\$ 5,485	\$ 5,688	\$ 5,915	\$ 6,475	\$ 7,404	\$ 8,876	\$ 9,712	\$ 10,560	\$ 11,165	\$ 11,795	\$ 12,195
Elizabeth City State University	\$ 7,850	\$ 8,269	\$ 8,324	\$ 8,836	\$ 10,033	\$ 10,653	\$ 10,814	\$ 11,270	\$ 11,104	\$ 11,779	\$ 11,936	\$ 12,080
Georgia Southwestern State University	\$ 7,448	\$ 7,736	\$ 8,028	\$ 8,282	\$ 8,594	\$ 9,430	\$ 9,844	\$ 10,372	\$ 10,888	\$ 12,150	\$ 13,108	\$ 13,278
Indiana University-East	\$ 7,490	\$ 7,874	\$ 8,182	\$ 8,714	\$ 9,398	\$ 10,382	\$ 10,991	\$ 11,484	\$ 11,998	\$ 12,831	\$ 13,722	\$ 14,957
Indiana University-Kokomo	\$ 7,508	\$ 7,874	\$ 8,188	\$ 8,721	\$ 9,406	\$ 10,413	\$ 11,021	\$ 11,512	\$ 12,026	\$ 12,861	\$ 13,754	\$ 14,527
Langston University	\$ 4,472	\$ 4,852	\$ 4,852	\$ 5,476	\$ 3,068	\$ 6,374	\$ 7,068	\$ 7,280	\$ 8,026	\$ 8,710	\$ 9,407	\$ 9,407
Lewis-Clark State College	\$ 7,316	\$ 7,476	\$ 7,798	\$ 7,988	\$ 8,562	\$ 9,124	\$ 9,632	\$ 10,266	\$ 10,842	\$ 11,382	\$ 11,950	\$ 12,786
Massachusetts College of Liberal Arts	\$ 8,692	\$ 9,392	\$ 10,562	\$ 11,957	\$ 13,242	\$ 14,434	\$ 14,362	\$ 14,562	\$ 14,997	\$ 15,253	\$ 15,510	\$ 15,820
Montana State University-Northern	\$ 7,648	\$ 7,856	\$ 8,078	\$ 9,448	\$ 10,400	\$ 11,220	\$ 12,961	\$ 13,400	\$ 13,400	\$ 13,400	\$ 13,400	\$ 14,070
Ohio State University-Lima Campus	\$ 11,097	\$ 11,478	\$ 11,700	\$ 12,372	\$ 13,548	\$ 14,403	\$ 15,564	\$ 16,533	\$ 17,559	\$ 18,273	\$ 18,903	\$ 19,233
Oklahoma Panhandle State University	\$ 2,493	\$ 2,493	\$ 2,796	\$ 3,070	\$ 3,307	\$ 5,142	\$ 5,689	\$ 5,535	\$ 8,201	\$ 8,710	\$ 9,541	\$ 9,541
Purdue University-North Central Campus	\$ 7,449	\$ 7,709	\$ 8,018	\$ 8,619	\$ 10,018	\$ 10,871	\$ 11,523	\$ 11,817	\$ 13,008	\$ 13,593	\$ 14,205	\$ 15,057
St Mary's College of Maryland	\$ 11,125	\$ 11,875	\$ 12,200	\$ 12,534	\$ 13,147	\$ 15,060	\$ 17,097	\$ 19,710	\$ 21,280	\$ 22,323	\$ 23,454	\$ 24,627
SUNY College of Agriculture and Technology at Cobleskill	\$ 5,651	\$ 5,651	\$ 5,771	\$ 5,771	\$ 5,861	\$ 7,893	\$ 8,160	\$ 8,205	\$ 11,759	\$ 11,769	\$ 12,989	\$ 14,164
The University of Montana-Western	\$ 7,060	\$ 7,427	\$ 7,885	\$ 8,832	\$ 9,883	\$ 10,690	\$ 11,570	\$ 11,997	\$ 12,272	\$ 12,430	\$ 12,564	\$ 12,819
The University of Virginia's College at Wise	\$ 8,750	\$ 9,286	\$ 9,824	\$ 10,508	\$ 11,604	\$ 13,468	\$ 14,202	\$ 15,159	\$ 16,728	\$ 17,815	\$ 18,313	\$ 19,276
University of Arkansas at Monticello	\$ 4,906	\$ 5,106	\$ 5,620	\$ 6,025	\$ 6,415	\$ 6,805	\$ 7,195	\$ 7,660	\$ 7,080	\$ 8,230	\$ 8,770	\$ 9,010
University of Maine at Presque Isle	\$ 7,410	\$ 7,560	\$ 8,010	\$ 8,270	\$ 9,010	\$ 9,430	\$ 10,400	\$ 11,210	\$ 15,850	\$ 15,850	\$ 15,850	\$ 15,894
University of South Carolina-Aiken	\$ 7,644	\$ 7,844	\$ 8,104	\$ 8,264	\$ 9,084	\$ 10,166	\$ 11,264	\$ 12,070	\$ 13,280	\$ 13,952	\$ 14,946	\$ 15,682
Valley City State University	\$ 6,083	\$ 6,280	\$ 6,483	\$ 6,758	\$ 7,265	\$ 8,455	\$ 9,785	\$ 11,266	\$ 12,248	\$ 12,866	\$ 13,427	\$ 13,840
Peer Institution Average	\$ 7,167	\$ 7,476	\$ 7,806	\$ 8,318	\$ 8,916	\$ 10,091	\$ 10,901	\$ 11,551	\$ 12,655	\$ 13,267	\$ 13,877	\$ 14,413
Ratio of BSC to Peer Institution Average	0.72	0.71	0.71	0.69	0.71	0.68	0.63	0.61	0.61	0.62	0.62	0.62

Source: National Center for Education Statistics, Integrated Postsecondary Education Data System

*Data represent published tuition and fees

Concord University-- Out-of-State Tuition and Fees Compared to Peers

	1998	1999	2000	2001	2002	2003	2004	2005	2006	2007	2008	2009
Athens State University												\$ 7,950
Black Hills State University	\$ 7,035	\$ 7,437	\$ 7,846	\$ 8,226	\$ 8,726	\$ 9,420	\$ 9,985	\$ 10,390	\$ 5,335	\$ 5,803	\$ 6,269	\$ 6,641
Concord University	\$ 5,250	\$ 5,580	\$ 5,762	\$ 6,116	\$ 6,648	\$ 7,278	\$ 8,008	\$ 8,686	\$ 9,338	\$ 9,806	\$ 10,170	\$ 11,050
Elizabeth City State University	\$ 7,850	\$ 8,269	\$ 8,324	\$ 8,836	\$ 10,033	\$ 10,653	\$ 10,814	\$ 11,270	\$ 11,104	\$ 11,779	\$ 11,936	\$ 12,080
Fort Valley State University	\$ 7,436	\$ 7,718	\$ 8,052	\$ 8,264	\$ 8,610	\$ 9,418	\$ 9,884	\$ 10,360	\$ 10,892	\$ 12,162	\$ 13,310	\$ 16,626
Indiana University-Kokomo	\$ 7,508	\$ 7,874	\$ 8,188	\$ 8,721	\$ 9,406	\$ 10,413	\$ 11,021	\$ 11,512	\$ 12,026	\$ 12,861	\$ 13,754	\$ 14,527
Lewis-Clark State College	\$ 7,316	\$ 7,476	\$ 7,798	\$ 7,988	\$ 8,562	\$ 9,124	\$ 9,632	\$ 10,266	\$ 10,842	\$ 11,382	\$ 11,950	\$ 12,786
Mansfield University of Pennsylvania	\$ 9,766	\$ 9,988	\$ 10,454	\$ 11,120	\$ 12,192	\$ 12,870	\$ 13,446	\$ 13,831	\$ 14,274	\$ 14,860	\$ 15,352	\$ 16,192
Mississippi Valley State University	\$ 5,546	\$ 5,546	\$ 6,413	\$ 7,375	\$ 7,965	\$ 8,015	\$ 8,891	\$ 9,283	\$ 6,996	\$ 7,420	\$ 8,006	\$ 11,460
Missouri Southern State University	\$ 4,232	\$ 4,530	\$ 4,740	\$ 5,400	\$ 7,440	\$ 7,786	\$ 7,786	\$ 7,666	\$ 7,476	\$ 7,786	\$ 8,532	\$ 8,532
Missouri Western State University	\$ 4,742	\$ 4,982	\$ 5,342	\$ 5,690	\$ 7,370	\$ 8,040	\$ 8,406	\$ 8,408	\$ 7,310	\$ 7,538	\$ 7,864	\$ 7,864
Dakota State University	\$ 6,798	\$ 7,182	\$ 7,520	\$ 7,856	\$ 8,290	\$ 9,091	\$ 9,456	\$ 9,819	\$ 6,251	\$ 6,618	\$ 7,136	\$ 7,538
SUNY College at Old Westbury	\$ 8,631	\$ 8,821	\$ 8,821	\$ 8,825	\$ 8,885	\$ 10,300	\$ 10,300	\$ 10,300	\$ 11,331	\$ 11,437	\$ 11,437	\$ 13,697
SUNY College of Agriculture and Technology at Cobleskill	\$ 5,651	\$ 5,651	\$ 5,771	\$ 5,771	\$ 5,861	\$ 7,893	\$ 8,160	\$ 8,205	\$ 11,759	\$ 11,769	\$ 12,989	\$ 14,164
The University of Virginia's College at Wise	\$ 8,750	\$ 9,286	\$ 9,824	\$ 10,508	\$ 11,604	\$ 13,468	\$ 14,202	\$ 15,159	\$ 16,728	\$ 17,815	\$ 18,313	\$ 19,276
University of Arkansas at Pine Bluff	\$ 4,994	\$ 5,322	\$ 6,240	\$ 6,509	\$ 6,989	\$ 7,437	\$ 8,019	\$ 8,439	\$ 8,864	\$ 8,909	\$ 9,236	\$ 9,476
University of Maine at Farmington	\$ 8,070	\$ 8,280	\$ 8,640	\$ 9,612	\$ 10,332	\$ 10,970	\$ 11,840	\$ 12,771	\$ 14,295	\$ 15,012	\$ 15,937	\$ 17,092
University of North Carolina at Asheville	\$ 8,310	\$ 8,580	\$ 8,909	\$ 9,888	\$ 11,289	\$ 11,856	\$ 12,523	\$ 13,325	\$ 14,007	\$ 15,238	\$ 15,504	\$ 16,047
University of South Carolina-Aiken	\$ 7,644	\$ 7,844	\$ 8,104	\$ 8,264	\$ 9,084	\$ 10,166	\$ 11,264	\$ 12,070	\$ 13,280	\$ 13,952	\$ 14,946	\$ 15,682
University of South Carolina-Upstate	\$ 7,684	\$ 7,954	\$ 8,516	\$ 8,760	\$ 9,640	\$ 11,136	\$ 12,304	\$ 13,502	\$ 14,752	\$ 15,896	\$ 16,854	\$ 17,504
University of Wisconsin-Superior	\$ 9,050	\$ 9,835	\$ 10,529	\$ 11,742	\$ 13,507	\$ 14,316	\$ 14,848	\$ 15,228	\$ 13,046	\$ 13,484	\$ 13,932	\$ 14,309
Peer Institution Average	\$ 7,211	\$ 7,504	\$ 7,896	\$ 8,387	\$ 9,252	\$ 10,125	\$ 10,673	\$ 11,148	\$ 11,083	\$ 11,670	\$ 12,277	\$ 13,236
Ratio of CU to Peer Institution Average	0.73	0.74	0.73	0.73	0.72	0.72	0.75	0.78	0.84	0.84	0.83	0.83

Source: National Center for Education Statistics, Integrated Postsecondary Education Data System

*Data represent published tuition and fees

Fairmont State University-- Out-of-State Tuition and Fees Compared to Peers

	1998	1999	2000	2001	2002	2003	2004	2005	2006	2007	2008	2009
Bemidji State University	\$ 6,110	\$ 6,300	\$ 6,886	\$ 8,054	\$ 9,410	\$ 5,050	\$ 5,652	\$ 6,016	\$ 6,490	\$ 6,740	\$ 6,996	\$ 7,202
Delaware State University	\$ 6,722	\$ 7,248	\$ 7,580	\$ 7,956	\$ 8,752	\$ 8,976	\$ 10,303	\$ 11,704	\$ 12,054	\$ 13,100	\$ 13,742	\$ 13,742
Eastern New Mexico University-Main Campus	\$ 6,682	\$ 6,714	\$ 7,128	\$ 7,644	\$ 7,847	\$ 8,028	\$ 9,099	\$ 9,645	\$ 8,520	\$ 8,700	\$ 8,886	\$ 9,102
Elizabeth City State University	\$ 7,850	\$ 8,269	\$ 8,324	\$ 8,836	\$ 10,033	\$ 10,653	\$ 10,814	\$ 11,270	\$ 11,104	\$ 11,779	\$ 11,936	\$ 12,080
Fairmont State University	\$ 4,996	\$ 5,228	\$ 5,396	\$ 5,672	\$ 6,340	\$ 7,038	\$ 7,874	\$ 8,808	\$ 9,456	\$ 10,160	\$ 10,590	\$ 10,904
Frostburg State University	\$ 8,036	\$ 8,646	\$ 9,297	\$ 9,754	\$ 10,424	\$ 12,243	\$ 13,374	\$ 14,480	\$ 15,442	\$ 16,162	\$ 16,810	\$ 16,880
Indiana University-Kokomo	\$ 7,508	\$ 7,874	\$ 8,188	\$ 8,721	\$ 9,406	\$ 10,413	\$ 11,021	\$ 11,512	\$ 12,026	\$ 12,861	\$ 13,754	\$ 14,527
Langston University	\$ 4,472	\$ 4,852	\$ 4,852	\$ 5,476	\$ 3,068	\$ 6,374	\$ 7,068	\$ 7,280	\$ 8,026	\$ 8,710	\$ 9,407	\$ 9,407
Lewis-Clark State College	\$ 7,316	\$ 7,476	\$ 7,798	\$ 7,988	\$ 8,562	\$ 9,124	\$ 9,632	\$ 10,266	\$ 10,842	\$ 11,382	\$ 11,950	\$ 12,786
Mesa State College	\$ 6,330	\$ 6,512	\$ 6,767	\$ 7,115	\$ 7,623	\$ 8,168	\$ 9,010	\$ 10,267	\$ 3,548	\$ 4,064	\$ 4,738	\$ 5,338
Missouri Southern State University	\$ 4,232	\$ 4,530	\$ 4,740	\$ 5,400	\$ 7,440	\$ 7,786	\$ 7,786	\$ 7,666	\$ 7,476	\$ 7,786	\$ 8,532	\$ 8,532
Missouri Western State University	\$ 4,742	\$ 4,982	\$ 5,342	\$ 5,690	\$ 7,370	\$ 8,040	\$ 8,406	\$ 8,408	\$ 7,310	\$ 7,538	\$ 7,864	\$ 7,864
Purdue University-North Central Campus	\$ 7,449	\$ 7,709	\$ 8,018	\$ 8,619	\$ 10,018	\$ 10,871	\$ 11,523	\$ 11,817	\$ 13,008	\$ 13,593	\$ 14,205	\$ 15,057
SUNY College at Old Westbury	\$ 8,631	\$ 8,821	\$ 8,821	\$ 8,825	\$ 8,885	\$ 10,300	\$ 10,300	\$ 10,300	\$ 11,331	\$ 11,437	\$ 11,437	\$ 13,697
Texas A and M International University	\$ 6,962	\$ 7,169	\$ 7,227	\$ 7,192	\$ 7,419	\$ 8,422	\$ 9,398	\$ 10,140	\$ 10,492	\$ 10,852	\$ 11,241	\$ 11,387
University of Arkansas at Pine Bluff	\$ 4,994	\$ 5,322	\$ 6,240	\$ 6,509	\$ 6,989	\$ 7,437	\$ 8,019	\$ 8,439	\$ 8,864	\$ 8,909	\$ 9,236	\$ 9,476
University of Hawaii at Hilo	\$ 7,010	\$ 7,082	\$ 7,082	\$ 7,178	\$ 7,274	\$ 8,008	\$ 8,111	\$ 8,171	\$ 9,700	\$ 11,212	\$ 12,880	\$ 14,392
University of Maine at Farmington	\$ 8,070	\$ 8,280	\$ 8,640	\$ 9,612	\$ 10,332	\$ 10,970	\$ 11,840	\$ 12,771	\$ 14,295	\$ 15,012	\$ 15,937	\$ 17,092
University of North Carolina at Asheville	\$ 8,310	\$ 8,580	\$ 8,909	\$ 9,888	\$ 11,289	\$ 11,856	\$ 12,523	\$ 13,325	\$ 14,007	\$ 15,238	\$ 15,504	\$ 16,047
University of South Carolina-Aiken	\$ 7,644	\$ 7,844	\$ 8,104	\$ 8,264	\$ 9,084	\$ 10,166	\$ 11,264	\$ 12,070	\$ 13,280	\$ 13,952	\$ 14,946	\$ 15,682
University of South Carolina-Upstate	\$ 7,684	\$ 7,954	\$ 8,516	\$ 8,760	\$ 9,640	\$ 11,136	\$ 12,304	\$ 13,502	\$ 14,752	\$ 15,896	\$ 16,854	\$ 17,504
Peer Institution Average	\$ 6,838	\$ 7,108	\$ 7,423	\$ 7,874	\$ 8,543	\$ 9,201	\$ 9,872	\$ 10,452	\$ 10,628	\$ 11,246	\$ 11,843	\$ 12,390
Ratio of FSU to Peer Institution Average	0.73	0.74	0.73	0.72	0.74	0.76	0.80	0.84	0.89	0.90	0.89	0.88

Source: National Center for Education Statistics, Integrated Postsecondary Education Data System

*Data represent published tuition and fees

Glenville State College-- Out-of-State Tuition and Fees Compared to Peers

	1998	1999	2000	2001	2002	2003	2004	2005	2006	2007	2008	2009
Glenville State College	\$ 4,788	\$ 5,208	\$ 5,664	\$ 6,120	\$ 6,480	\$ 7,306	\$ 7,854	\$ 8,640	\$ 9,294	\$ 9,990	\$ 10,738	\$ 11,702
Indiana University-East	\$ 7,490	\$ 7,874	\$ 8,182	\$ 8,714	\$ 9,398	\$ 10,382	\$ 10,991	\$ 11,484	\$ 11,998	\$ 12,831	\$ 13,722	\$ 14,957
Lyndon State College	\$ 9,944	\$ 10,360	\$ 11,105	\$ 11,168	\$ 11,716	\$ 12,360	\$ 13,086	\$ 13,804	\$ 14,556	\$ 15,428	\$ 16,948	\$ 18,060
Massachusetts College of Liberal Arts	\$ 8,692	\$ 9,392	\$ 10,562	\$ 11,957	\$ 13,242	\$ 14,434	\$ 14,362	\$ 14,562	\$ 14,997	\$ 15,253	\$ 15,510	\$ 15,820
Mayville State University	\$ 6,092	\$ 6,289	\$ 6,492	\$ 6,766	\$ 7,210	\$ 8,283	\$ 9,523	\$ 10,456	\$ 7,064	\$ 7,335	\$ 7,640	\$ 7,849
Dakota State University	\$ 6,798	\$ 7,182	\$ 7,520	\$ 7,856	\$ 8,290	\$ 9,091	\$ 9,456	\$ 9,819	\$ 6,251	\$ 6,618	\$ 7,136	\$ 7,538
Ohio State University-Marion Campus	\$ 11,097	\$ 11,478	\$ 11,700	\$ 12,372	\$ 13,548	\$ 14,403	\$ 15,564	\$ 16,533	\$ 17,559	\$ 18,273	\$ 18,903	\$ 19,233
Oklahoma Panhandle State University	\$ 2,493	\$ 2,493	\$ 2,796	\$ 3,070	\$ 3,307	\$ 5,142	\$ 5,689	\$ 5,535	\$ 8,201	\$ 8,710	\$ 9,541	\$ 9,541
St Mary's College of Maryland	\$ 11,125	\$ 11,875	\$ 12,200	\$ 12,534	\$ 13,147	\$ 15,060	\$ 17,097	\$ 19,710	\$ 21,280	\$ 22,323	\$ 23,454	\$ 24,627
SUNY College of Agriculture and Technology at Cobleskill	\$ 5,651	\$ 5,651	\$ 5,771	\$ 5,771	\$ 5,861	\$ 7,893	\$ 8,160	\$ 8,205	\$ 11,759	\$ 11,769	\$ 12,989	\$ 14,164
The University of Montana-Western	\$ 7,060	\$ 7,427	\$ 7,885	\$ 8,832	\$ 9,883	\$ 10,690	\$ 11,570	\$ 11,997	\$ 12,272	\$ 12,430	\$ 12,564	\$ 12,819
The University of Virginia's College at Wise	\$ 8,750	\$ 9,286	\$ 9,824	\$ 10,508	\$ 11,604	\$ 13,468	\$ 14,202	\$ 15,159	\$ 16,728	\$ 17,815	\$ 18,313	\$ 19,276
University of Maine at Fort Kent	\$ 7,664	\$ 7,814	\$ 7,994	\$ 8,272	\$ 8,744	\$ 9,330	\$ 10,050	\$ 10,830	\$ 11,756	\$ 13,433	\$ 15,023	\$ 15,953
University of Maine at Machias	\$ 7,725	\$ 7,975	\$ 8,285	\$ 8,426	\$ 9,215	\$ 10,115	\$ 10,875	\$ 12,195	\$ 13,105	\$ 14,800	\$ 16,550	\$ 17,515
University of Maine at Presque Isle	\$ 7,410	\$ 7,560	\$ 8,010	\$ 8,270	\$ 9,010	\$ 9,430	\$ 10,400	\$ 11,210	\$ 15,850	\$ 15,850	\$ 15,850	\$ 15,894
University of Minnesota-Crookston	\$ 3,674	\$ 3,600	\$ 4,060	\$ 5,626	\$ 6,098	\$ 5,471	\$ 7,607	\$ 8,097	\$ 8,568	\$ 8,821	\$ 9,406	\$ 9,988
University of Minnesota-Morris	\$ 9,464	\$ 9,540	\$ 10,599	\$ 11,690	\$ 13,535	\$ 7,990	\$ 9,056	\$ 9,721	\$ 10,312	\$ 9,331	\$ 9,996	\$ 10,716
University of Science and Arts of Oklahoma	\$ 3,252	\$ 3,518	\$ 5,032	\$ 5,339	\$ 5,402	\$ 5,432	\$ 6,000	\$ 6,576	\$ 7,056	\$ 7,704	\$ 8,448	\$ 8,448
University of South Carolina-Aiken	\$ 7,644	\$ 7,844	\$ 8,104	\$ 8,264	\$ 9,084	\$ 10,166	\$ 11,264	\$ 12,070	\$ 13,280	\$ 13,952	\$ 14,946	\$ 15,682
Valley City State University	\$ 6,083	\$ 6,280	\$ 6,483	\$ 6,758	\$ 7,265	\$ 8,455	\$ 9,785	\$ 11,266	\$ 12,248	\$ 12,866	\$ 13,427	\$ 13,840
Western State College of Colorado	\$ 7,553	\$ 7,721	\$ 8,009	\$ 8,453	\$ 9,043	\$ 2,564	\$ 2,763	\$ 11,754	\$ 11,808	\$ 12,406	\$ 12,754	\$ 13,260
Peer Institution Average	\$ 7,283	\$ 7,558	\$ 8,031	\$ 8,532	\$ 9,230	\$ 9,508	\$ 10,375	\$ 11,549	\$ 12,332	\$ 12,897	\$ 13,656	\$ 14,259
Ratio of GSC to Peer Institution Average	0.66	0.69	0.71	0.72	0.70	0.77	0.76	0.75	0.75	0.77	0.79	0.82

Source: National Center for Education Statistics, Integrated Postsecondary Education Data System

*Data represent published tuition and fees

Marshall University-- Out-of-State Tuition and Fees Compared to Peers

	1998	1999	2000	2001	2002	2003	2004	2005	2006	2007	2008	2009
East Carolina University	\$ 9,156	\$ 9,564	\$ 10,120	\$ 11,135	\$ 12,636	\$ 13,270	\$ 13,668	\$ 14,126	\$ 14,517	\$ 14,732	\$ 14,700	\$ 15,311
East Tennessee State University	\$ 7,210	\$ 7,648	\$ 8,387	\$ 9,591	\$ 10,269	\$ 11,771	\$ 12,547	\$ 13,799	\$ 14,331	\$ 15,163	\$ 16,093	\$ 17,461
Eastern Washington University	\$ 9,315	\$ 9,684	\$ 9,594	\$ 10,224	\$ 11,634	\$ 12,668	\$ 13,548	\$ 14,562	\$ 13,335	\$ 13,350	\$ 13,890	\$ 14,590
Marshall University	\$ 6,294	\$ 6,512	\$ 6,824	\$ 7,294	\$ 7,986	\$ 8,944	\$ 10,128	\$ 10,634	\$ 11,054	\$ 11,264	\$ 11,852	\$ 12,482
Morehead State University	\$ 6,110	\$ 6,480	\$ 6,670	\$ 7,204	\$ 7,780	\$ 8,948	\$ 10,200	\$ 11,480	\$ 12,950	\$ 13,340	\$ 14,040	\$ 15,096
Oakland University	\$ 10,945	\$ 11,267	\$ 11,130	\$ 11,392	\$ 11,406	\$ 11,954	\$ 11,954	\$ 13,056	\$ 15,473	\$ 17,625	\$ 18,803	\$ 20,498
Southeast Missouri State University	\$ 5,222	\$ 5,418	\$ 6,090	\$ 6,360	\$ 7,110	\$ 8,160	\$ 8,460	\$ 9,000	\$ 9,630	\$ 10,320	\$ 10,890	\$ 10,890
Southern Illinois University Edwardsville	\$ 6,826	\$ 4,888	\$ 5,395	\$ 5,865	\$ 6,679	\$ 7,543	\$ 10,879	\$ 11,734	\$ 13,067	\$ 14,863	\$ 16,594	\$ 17,638
University of Arkansas at Little Rock	\$ 6,288	\$ 6,540	\$ 6,552	\$ 6,864	\$ 7,344	\$ 8,430	\$ 8,642	\$ 9,490	\$ 12,726	\$ 13,217	\$ 14,934	\$ 14,798
University of Arkansas Main Campus	\$ 7,599	\$ 8,318	\$ 9,174	\$ 10,113	\$ 10,828	\$ 11,518	\$ 12,425	\$ 13,222	\$ 13,942	\$ 14,492	\$ 15,276	\$ 15,336
University of Idaho	\$ 8,136	\$ 8,348	\$ 8,476	\$ 8,720	\$ 9,764	\$ 10,740	\$ 11,652	\$ 12,738	\$ 13,800	\$ 14,490	\$ 14,712	\$ 15,012
University of Mississippi Main Campus	\$ 6,156	\$ 6,156	\$ 7,106	\$ 8,172	\$ 8,826	\$ 8,826	\$ 9,264	\$ 9,744	\$ 10,566	\$ 11,436	\$ 12,468	\$ 13,050
University of Missouri-Kansas City	\$ 11,273	\$ 11,634	\$ 12,087	\$ 12,495	\$ 13,772	\$ 15,134	\$ 15,568	\$ 16,158	\$ 16,746	\$ 17,396	\$ 19,364	\$ 19,364
University of North Carolina at Greensboro	\$ 10,493	\$ 10,590	\$ 10,763	\$ 11,815	\$ 13,367	\$ 14,016	\$ 14,403	\$ 14,960	\$ 15,081	\$ 15,297	\$ 15,629	\$ 15,995
University of North Dakota	\$ 6,774	\$ 7,098	\$ 7,437	\$ 7,862	\$ 8,595	\$ 9,902	\$ 11,522	\$ 12,614	\$ 13,786	\$ 14,523	\$ 15,325	\$ 15,845
University of South Alabama	\$ 5,008	\$ 4,808	\$ 5,581	\$ 6,140	\$ 6,500	\$ 7,160	\$ 7,922	\$ 8,312	\$ 8,312	\$ 8,842	\$ 9,922	\$ 11,302
University of South Dakota	\$ 7,136	\$ 7,533	\$ 7,894	\$ 8,240	\$ 8,663	\$ 9,510	\$ 9,915	\$ 10,470	\$ 10,259	\$ 6,631	\$ 7,148	\$ 7,841
University of Wyoming	\$ 7,418	\$ 7,684	\$ 7,693	\$ 8,279	\$ 8,661	\$ 7,266	\$ 7,545	\$ 7,986	\$ 10,055	\$ 10,394	\$ 11,031	\$ 11,646
West Chester University of Pennsylvania	\$ 9,604	\$ 9,850	\$ 10,318	\$ 10,948	\$ 12,086	\$ 12,704	\$ 13,272	\$ 13,570	\$ 13,916	\$ 14,532	\$ 14,867	\$ 15,543
Western Carolina University	\$ 9,214	\$ 9,351	\$ 9,530	\$ 10,165	\$ 11,525	\$ 12,167	\$ 12,709	\$ 12,846	\$ 13,314	\$ 13,644	\$ 13,779	\$ 13,927
Wright State University-Main Campus	\$ 7,860	\$ 8,256	\$ 8,670	\$ 9,192	\$ 10,425	\$ 11,154	\$ 12,260	\$ 12,994	\$ 13,744	\$ 13,744	\$ 13,744	\$ 14,325
Peer Institution Average	\$ 7,887	\$ 8,056	\$ 8,433	\$ 9,039	\$ 9,894	\$ 10,642	\$ 11,418	\$ 12,143	\$ 12,978	\$ 13,402	\$ 14,160	\$ 14,773
Ratio of MU to Peer Institution Average	0.80	0.81	0.81	0.81	0.81	0.84	0.89	0.88	0.85	0.84	0.84	0.84

Source: National Center for Education Statistics, Integrated Postsecondary Education Data System

*Data represent published tuition and fees

Shepherd University-- Out-of-State Tuition and Fees Compared to Peers

	1998	1999	2000	2001	2002	2003	2004	2005	2006	2007	2008	2009
California State University-Monterey Bay	\$ 9,273	\$ 9,195	\$ 9,235	\$ 9,235	\$ 10,315	\$ 10,933	\$ 12,931	\$ 13,169	\$ 13,172	\$ 13,426	\$ 13,705	\$ 15,672
Eastern Oregon University	\$ 3,261	\$ 3,303	\$ 3,387	\$ 3,621	\$ 3,678	\$ 4,839	\$ 5,508	\$ 5,652	\$ 5,841	\$ 6,072	\$ 6,225	\$ 6,456
Fort Lewis College	\$ 8,410	\$ 8,671	\$ 9,059	\$ 9,603	\$ 10,330	\$ 11,328	\$ 11,862	\$ 13,700	\$ 14,061	\$ 14,994	\$ 16,512	\$ 17,616
Indiana University-East	\$ 7,490	\$ 7,874	\$ 8,182	\$ 8,714	\$ 9,398	\$ 10,382	\$ 10,991	\$ 11,484	\$ 11,998	\$ 12,831	\$ 13,722	\$ 14,957
Langston University	\$ 4,472	\$ 4,852	\$ 4,852	\$ 5,476	\$ 3,068	\$ 6,374	\$ 7,068	\$ 7,280	\$ 8,026	\$ 8,710	\$ 9,407	\$ 9,407
Lewis-Clark State College	\$ 7,316	\$ 7,476	\$ 7,798	\$ 7,988	\$ 8,562	\$ 9,124	\$ 9,632	\$ 10,266	\$ 10,842	\$ 11,382	\$ 11,950	\$ 12,786
Longwood University	\$ 9,710	\$ 9,370	\$ 9,474	\$ 9,946	\$ 10,587	\$ 11,853	\$ 12,960	\$ 13,754	\$ 15,259	\$ 16,378	\$ 17,112	\$ 17,835
Mississippi Valley State University	\$ 5,546	\$ 5,546	\$ 6,413	\$ 7,375	\$ 7,965	\$ 8,015	\$ 8,891	\$ 9,283	\$ 6,996	\$ 7,420	\$ 8,006	\$ 11,460
Shawnee State University	\$ 5,556	\$ 5,697	\$ 5,565	\$ 5,994	\$ 7,146	\$ 8,019	\$ 8,802	\$ 9,396	\$ 9,990	\$ 9,972	\$ 10,176	\$ 10,476
Shepherd University	\$ 5,518	\$ 5,754	\$ 5,938	\$ 6,294	\$ 6,982	\$ 8,030	\$ 9,234	\$ 10,618	\$ 11,464	\$ 12,036	\$ 12,812	\$ 13,574
Southeastern Oklahoma State University	\$ 3,942	\$ 4,190	\$ 4,286	\$ 4,683	\$ 5,043	\$ 6,847	\$ 7,380	\$ 7,380	\$ 8,846	\$ 9,721	\$ 10,787	\$ 10,787
SUNY College at Old Westbury	\$ 8,631	\$ 8,821	\$ 8,821	\$ 8,825	\$ 8,885	\$ 10,300	\$ 10,300	\$ 10,300	\$ 11,331	\$ 11,437	\$ 11,437	\$ 13,697
SUNY College of Agriculture and Technology at Cobleskill	\$ 5,651	\$ 5,651	\$ 5,771	\$ 5,771	\$ 5,861	\$ 7,893	\$ 8,160	\$ 8,205	\$ 11,759	\$ 11,769	\$ 12,989	\$ 14,164
University of Arkansas at Monticello	\$ 4,906	\$ 5,106	\$ 5,620	\$ 6,025	\$ 6,415	\$ 6,805	\$ 7,195	\$ 7,660	\$ 7,080	\$ 8,230	\$ 8,770	\$ 9,010
University of Hawaii at Hilo	\$ 7,010	\$ 7,082	\$ 7,082	\$ 7,178	\$ 7,274	\$ 8,008	\$ 8,111	\$ 8,171	\$ 9,700	\$ 11,212	\$ 12,880	\$ 14,392
University of Maine at Farmington	\$ 8,070	\$ 8,280	\$ 8,640	\$ 9,612	\$ 10,332	\$ 10,970	\$ 11,840	\$ 12,771	\$ 14,295	\$ 15,012	\$ 15,937	\$ 17,092
University of Mary Washington	\$ 9,198	\$ 9,634	\$ 9,676	\$ 10,010	\$ 11,122	\$ 12,342	\$ 13,534	\$ 14,776	\$ 15,964	\$ 16,968	\$ 17,942	\$ 18,840
University of Maryland Eastern Shore	\$ 8,227	\$ 8,443	\$ 7,290	\$ 8,612	\$ 9,299	\$ 10,440	\$ 11,421	\$ 11,964	\$ 12,475	\$ 12,555	\$ 12,830	\$ 13,306
University of North Carolina at Asheville	\$ 8,310	\$ 8,580	\$ 8,909	\$ 9,888	\$ 11,289	\$ 11,856	\$ 12,523	\$ 13,325	\$ 14,007	\$ 15,238	\$ 15,504	\$ 16,047
University of South Carolina-Aiken	\$ 7,644	\$ 7,844	\$ 8,104	\$ 8,264	\$ 9,084	\$ 10,166	\$ 11,264	\$ 12,070	\$ 13,280	\$ 13,952	\$ 14,946	\$ 15,682
Western State College of Colorado	\$ 7,553	\$ 7,721	\$ 8,009	\$ 8,453	\$ 9,043	\$ 2,564	\$ 2,763	\$ 11,754	\$ 11,808	\$ 12,406	\$ 12,754	\$ 13,260
Peer Institution Average	\$ 7,009	\$ 7,167	\$ 7,309	\$ 7,764	\$ 8,235	\$ 8,953	\$ 9,657	\$ 10,618	\$ 11,337	\$ 11,984	\$ 12,680	\$ 13,647
Ratio of SU to Peer Institution Average	0.79	0.80	0.81	0.81	0.85	0.90	0.96	1.00	1.01	1.00	1.01	0.99

Source: National Center for Education Statistics, Integrated Postsecondary Education Data System

*Data represent published tuition and fees

Potomac State College of West Virginia University-- Out-of-State Tuition and Fees Compared to Peers

	1998	1999	2000	2001	2002	2003	2004	2005	2006	2007	2008	2009
Arkansas Northeastern College	\$ 2,338	\$ 2,362	\$ 2,386	\$ 2,492	\$ 2,564	\$ 2,854	\$ 3,148	\$ 3,204	\$ 3,004	\$ 3,030	\$ 3,288	\$ 3,344
Bladen Community College	\$ 4,592	\$ 4,791	\$ 5,470	\$ 5,544	\$ 6,163	\$ 6,362	\$ 6,752	\$ 6,823	\$ 6,823	\$ 7,536	\$ 7,536	\$ 7,804
Brunswick Community College	\$ 2,282	\$ 4,814	\$ 5,493	\$ 5,198	\$ 4,619	\$ 4,728	\$ 5,064	\$ 5,268	\$ 7,108	\$ 7,564	\$ 7,564	\$ 7,820
Colby Community College	\$ 2,592	\$ 2,592	\$ 2,656	\$ 2,656	\$ 2,816	\$ 3,040	\$ 3,040	\$ 3,296	\$ 3,648	\$ 3,744	\$ 3,840	\$ 4,160
Columbia-Greene Community College	\$ 4,446	\$ 4,686	\$ 4,788	\$ 4,940	\$ 5,084	\$ 5,184	\$ 5,376	\$ 5,664	\$ 6,232	\$ 6,424	\$ 6,712	\$ 6,912
Community College of Beaver County	\$ 6,910	\$ 7,090	\$ 7,170	\$ 7,410	\$ 7,410	\$ 7,590	\$ 7,980	\$ 8,625	\$ 8,955	\$ 9,180	\$ 9,345	\$ 9,675
Dawson Community College	\$ 4,053	\$ 5,012	\$ 5,012	\$ 5,012	\$ 5,650	\$ 5,650	\$ 6,098	\$ 6,854	\$ 7,316	\$ 7,713	\$ 8,499	\$ 8,499
East Arkansas Community College	\$ 1,140	\$ 1,212	\$ 1,212	\$ 1,392	\$ 1,950	\$ 2,040	\$ 2,130	\$ 2,220	\$ 2,220	\$ 2,370	\$ 2,550	\$ 2,700
Feather River Community College District	\$ 3,358	\$ 3,346	\$ 4,040	\$ 4,040	\$ 4,600	\$ 5,456	\$ 5,628	\$ 5,628	\$ 5,768	\$ 5,654	\$ 5,716	\$ 6,559
Frank Phillips College	\$ 1,306	\$ 1,306	\$ 1,496	\$ 1,884	\$ 2,698	\$ 2,640	\$ 2,640	\$ 2,912	\$ 2,976	\$ 3,136	\$ 3,226	\$ 3,226
Garrett College	\$ 5,470	\$ 6,850	\$ 5,500	\$ 5,970	\$ 5,970	\$ 6,750	\$ 7,020	\$ 7,080	\$ 7,260	\$ 7,590	\$ 7,590	\$ 8,280
Labette Community College	\$ 2,880	\$ 2,940	\$ 3,000	\$ 3,060	\$ 2,592	\$ 3,450	\$ 3,630	\$ 3,690	\$ 2,820	\$ 2,880	\$ 2,880	\$ 3,000
Lamar Community College	\$ 6,157	\$ 6,666	\$ 5,613	\$ 5,888	\$ 6,329	\$ 6,936	\$ 9,207	\$ 8,656	\$ 2,610	\$ 2,688	\$ 2,813	\$ 3,043
North Central Missouri College	\$ 2,292	\$ 2,448	\$ 3,120	\$ 3,120	\$ 3,390	\$ 3,690	\$ 3,900	\$ 4,020	\$ 4,200	\$ 4,470	\$ 4,650	\$ 4,650
Northeastern Oklahoma AandM College	\$ 3,173	\$ 3,173	\$ 3,584	\$ 3,813	\$ 3,896	\$ 4,418	\$ 4,805	\$ 5,180	\$ 5,765	\$ 6,245	\$ 6,245	\$ 6,450
Potomac State College of West Virginia University	\$ 6,526	\$ 6,738	\$ 6,958	\$ 6,966	\$ 7,246	\$ 7,572	\$ 7,572	\$ 7,874	\$ 8,066	\$ 8,360	\$ 8,674	\$ 8,746
Pratt Community College	\$ 2,130	\$ 1,740	\$ 1,380	\$ 1,410	\$ 1,590	\$ 1,800	\$ 1,920	\$ 2,270	\$ 2,330	\$ 2,390	\$ 2,480	\$ 2,600
Southwestern Community College	\$ 4,581	\$ 4,782	\$ 5,465	\$ 5,577	\$ 6,136	\$ 5,558	\$ 5,937	\$ 6,202	\$ 6,211	\$ 6,597	\$ 6,597	\$ 6,821
University of South Carolina-Beaufort	\$ 5,050	\$ 5,198	\$ 5,452	\$ 5,730	\$ 7,328	\$ 10,112	\$ 11,060	\$ 11,870	\$ 12,826	\$ 13,992	\$ 14,656	\$ 15,180
Western Texas College	\$ 1,430	\$ 1,430	\$ 1,430	\$ 1,460	\$ 1,520	\$ 1,520	\$ 1,388	\$ 1,484	\$ 1,676	\$ 1,878	\$ 2,520	\$ 2,592
Williston State College	\$ 4,398	\$ 4,534	\$ 4,534	\$ 4,534	\$ 3,135	\$ 3,409	\$ 3,695	\$ 3,844	\$ 4,266	\$ 4,484	\$ 4,700	\$ 4,700
Peer Institution Average	\$ 3,529	\$ 3,849	\$ 3,940	\$ 4,057	\$ 4,272	\$ 4,659	\$ 5,021	\$ 5,240	\$ 5,201	\$ 5,478	\$ 5,670	\$ 5,901
Ratio of PT State to Peer Institution Average	1.85	1.75	1.77	1.72	1.70	1.63	1.51	1.50	1.55	1.53	1.53	1.48

Source: National Center for Education Statistics, Integrated Postsecondary Education Data System

*Data represent published tuition and fees

West Liberty University-- Out-of-State Tuition and Fees Compared to Peers

	1998	1999	2000	2001	2002	2003	2004	2005	2006	2007	2008	2009
Athens State University												\$ 7,950
Black Hills State University	\$ 7,035	\$ 7,437	\$ 7,846	\$ 8,226	\$ 8,726	\$ 9,420	\$ 9,985	\$ 10,390	\$ 5,335	\$ 5,803	\$ 6,269	\$ 6,641
Clayton State University	\$ 7,844	\$ 8,126	\$ 8,400	\$ 8,118	\$ 8,253	\$ 9,306	\$ 9,770	\$ 10,278	\$ 10,806	\$ 12,186	\$ 13,144	\$ 13,572
Dickinson State University	\$ 5,256	\$ 5,485	\$ 5,688	\$ 5,915	\$ 6,475	\$ 7,404	\$ 8,876	\$ 9,712	\$ 10,560	\$ 11,165	\$ 11,795	\$ 12,195
Elizabeth City State University	\$ 7,850	\$ 8,269	\$ 8,324	\$ 8,836	\$ 10,033	\$ 10,653	\$ 10,814	\$ 11,270	\$ 11,104	\$ 11,779	\$ 11,936	\$ 12,080
Lake Superior State University	\$ 7,320	\$ 7,542	\$ 7,504	\$ 8,312	\$ 9,114	\$ 10,380	\$ 11,154	\$ 12,294	\$ 13,348	\$ 14,602	\$ 15,718	\$ 16,468
Lander University	\$ 6,326	\$ 6,660	\$ 7,776	\$ 8,520	\$ 9,748	\$ 11,200	\$ 12,024	\$ 13,528	\$ 13,538	\$ 14,616	\$ 15,840	\$ 16,560
Langston University	\$ 4,472	\$ 4,852	\$ 4,852	\$ 5,476	\$ 3,068	\$ 6,374	\$ 7,068	\$ 7,280	\$ 8,026	\$ 8,710	\$ 9,407	\$ 9,407
Lewis-Clark State College	\$ 7,316	\$ 7,476	\$ 7,798	\$ 7,988	\$ 8,562	\$ 9,124	\$ 9,632	\$ 10,266	\$ 10,842	\$ 11,382	\$ 11,950	\$ 12,786
Mississippi Valley State University	\$ 5,546	\$ 5,546	\$ 6,413	\$ 7,375	\$ 7,965	\$ 8,015	\$ 8,891	\$ 9,283	\$ 6,996	\$ 7,420	\$ 8,006	\$ 11,460
Northwestern Oklahoma State University	\$ 2,418	\$ 2,688	\$ 2,688	\$ 2,894	\$ 3,092	\$ 4,030	\$ 4,557	\$ 4,991	\$ 8,835	\$ 9,610	\$ 10,478	\$ 10,478
Shawnee State University	\$ 5,556	\$ 5,697	\$ 5,565	\$ 5,994	\$ 7,146	\$ 8,019	\$ 8,802	\$ 9,396	\$ 9,990	\$ 9,972	\$ 10,176	\$ 10,476
SUNY College of Agriculture and Technology at Cobleskill	\$ 5,651	\$ 5,651	\$ 5,771	\$ 5,771	\$ 5,861	\$ 7,893	\$ 8,160	\$ 8,205	\$ 11,759	\$ 11,769	\$ 12,989	\$ 14,164
The University of Virginia's College at Wise	\$ 8,750	\$ 9,286	\$ 9,824	\$ 10,508	\$ 11,604	\$ 13,468	\$ 14,202	\$ 15,159	\$ 16,728	\$ 17,815	\$ 18,313	\$ 19,276
University of Arkansas at Pine Bluff	\$ 4,994	\$ 5,322	\$ 6,240	\$ 6,509	\$ 6,989	\$ 7,437	\$ 8,019	\$ 8,439	\$ 8,864	\$ 8,909	\$ 9,236	\$ 9,476
University of Maine at Farmington	\$ 8,070	\$ 8,280	\$ 8,640	\$ 9,612	\$ 10,332	\$ 10,970	\$ 11,840	\$ 12,771	\$ 14,295	\$ 15,012	\$ 15,937	\$ 17,092
University of Minnesota-Crookston	\$ 3,674	\$ 3,600	\$ 4,060	\$ 5,626	\$ 6,098	\$ 5,471	\$ 7,607	\$ 8,097	\$ 8,568	\$ 8,821	\$ 9,406	\$ 9,988
University of South Carolina-Aiken	\$ 7,644	\$ 7,844	\$ 8,104	\$ 8,264	\$ 9,084	\$ 10,166	\$ 11,264	\$ 12,070	\$ 13,280	\$ 13,952	\$ 14,946	\$ 15,682
University of South Carolina-Upstate	\$ 7,684	\$ 7,954	\$ 8,516	\$ 8,760	\$ 9,640	\$ 11,136	\$ 12,304	\$ 13,502	\$ 14,752	\$ 15,896	\$ 16,854	\$ 17,504
West Liberty University	\$ 5,630	\$ 5,760	\$ 5,860	\$ 6,248	\$ 7,098	\$ 7,790	\$ 8,354	\$ 9,054	\$ 9,630	\$ 10,192	\$ 10,896	\$ 11,950
Western State College of Colorado	\$ 7,553	\$ 7,721	\$ 8,009	\$ 8,453	\$ 9,043	\$ 2,564	\$ 2,763	\$ 11,754	\$ 11,808	\$ 12,406	\$ 12,754	\$ 13,260
Peer Institution Average	\$ 6,366	\$ 6,602	\$ 6,948	\$ 7,429	\$ 7,939	\$ 8,581	\$ 9,354	\$ 10,457	\$ 11,023	\$ 11,675	\$ 12,377	\$ 12,826
Ratio of WLSC to Peer Institution Average	0.88	0.87	0.84	0.84	0.89	0.91	0.89	0.87	0.87	0.87	0.88	0.93

Source: National Center for Education Statistics, Integrated Postsecondary Education Data System

*Data represent published tuition and fees

West Virginia State University-- Out-of-State Tuition and Fees Compared to Peers

	1998	1999	2000	2001	2002	2003	2004	2005	2006	2007	2008	2009
Alcorn State University	\$ 5,546	\$ 5,546	\$ 6,413	\$ 7,375	\$ 7,965	\$ 7,965	\$ 8,463	\$ 8,887	\$ 9,332	\$ 9,810	\$ 10,692	\$ 11,064
Delaware State University	\$ 6,722	\$ 7,248	\$ 7,580	\$ 7,956	\$ 8,752	\$ 8,976	\$ 10,303	\$ 11,704	\$ 12,054	\$ 13,100	\$ 13,742	\$ 13,742
Eastern New Mexico University-Main Campus	\$ 6,682	\$ 6,714	\$ 7,128	\$ 7,644	\$ 7,847	\$ 8,028	\$ 9,099	\$ 9,645	\$ 8,520	\$ 8,700	\$ 8,886	\$ 9,102
Elizabeth City State University	\$ 7,850	\$ 8,269	\$ 8,324	\$ 8,836	\$ 10,033	\$ 10,653	\$ 10,814	\$ 11,270	\$ 11,104	\$ 11,779	\$ 11,936	\$ 12,080
Fort Valley State University	\$ 7,436	\$ 7,718	\$ 8,052	\$ 8,264	\$ 8,610	\$ 9,418	\$ 9,884	\$ 10,360	\$ 10,892	\$ 12,162	\$ 13,310	\$ 16,626
Kentucky State University	\$ 5,760	\$ 6,060	\$ 6,302	\$ 6,302	\$ 7,880	\$ 8,892	\$ 9,648	\$ 10,910	\$ 11,290	\$ 12,280	\$ 13,262	\$ 13,648
Lake Superior State University	\$ 7,320	\$ 7,542	\$ 7,504	\$ 8,312	\$ 9,114	\$ 10,380	\$ 11,154	\$ 12,294	\$ 13,348	\$ 14,602	\$ 15,718	\$ 16,468
Langston University	\$ 4,472	\$ 4,852	\$ 4,852	\$ 5,476	\$ 3,068	\$ 6,374	\$ 7,068	\$ 7,280	\$ 8,026	\$ 8,710	\$ 9,407	\$ 9,407
Lewis-Clark State College	\$ 7,316	\$ 7,476	\$ 7,798	\$ 7,988	\$ 8,562	\$ 9,124	\$ 9,632	\$ 10,266	\$ 10,842	\$ 11,382	\$ 11,950	\$ 12,786
Lincoln University	\$ 4,619	\$ 4,685	\$ 5,141	\$ 5,534	\$ 6,092	\$ 6,176	\$ 6,463	\$ 6,607	\$ 7,168	\$ 8,464	\$ 8,716	\$ 8,716
Lock Haven University	\$ 7,427	\$ 7,688	\$ 8,236	\$ 8,914	\$ 10,224	\$ 10,822	\$ 11,366	\$ 11,681	\$ 12,068	\$ 12,534	\$ 13,047	\$ 13,637
Mansfield University of Pennsylvania	\$ 9,766	\$ 9,988	\$ 10,454	\$ 11,120	\$ 12,192	\$ 12,870	\$ 13,446	\$ 13,831	\$ 14,274	\$ 14,860	\$ 15,352	\$ 16,192
Missouri Western State University	\$ 4,742	\$ 4,982	\$ 5,342	\$ 5,690	\$ 7,370	\$ 8,040	\$ 8,406	\$ 8,408	\$ 7,310	\$ 7,538	\$ 7,864	\$ 7,864
SUNY at Purchase College	\$ 8,829	\$ 8,829	\$ 8,897	\$ 9,027	\$ 9,127	\$ 10,300	\$ 10,610	\$ 10,610	\$ 12,061	\$ 12,061	\$ 12,061	\$ 14,365
University of Arkansas at Pine Bluff	\$ 4,994	\$ 5,322	\$ 6,240	\$ 6,509	\$ 6,989	\$ 7,437	\$ 8,019	\$ 8,439	\$ 8,864	\$ 8,909	\$ 9,236	\$ 9,476
University of Maryland Eastern Shore	\$ 8,227	\$ 8,443	\$ 7,290	\$ 8,612	\$ 9,299	\$ 10,440	\$ 11,421	\$ 11,964	\$ 12,475	\$ 12,555	\$ 12,830	\$ 13,306
University of North Carolina at Asheville	\$ 8,310	\$ 8,580	\$ 8,909	\$ 9,888	\$ 11,289	\$ 11,856	\$ 12,523	\$ 13,325	\$ 14,007	\$ 15,238	\$ 15,504	\$ 16,047
University of Wisconsin-Parkside	\$ 9,120	\$ 9,906	\$ 10,618	\$ 11,804	\$ 13,578	\$ 14,118	\$ 14,694	\$ 15,043	\$ 12,858	\$ 13,328	\$ 13,641	\$ 13,849
University of Wisconsin-Platteville	\$ 9,088	\$ 9,872	\$ 10,813	\$ 11,995	\$ 13,766	\$ 14,297	\$ 14,718	\$ 15,167	\$ 12,784	\$ 13,319	\$ 13,720	\$ 14,029
Virginia State University	\$ 8,284	\$ 8,630	\$ 9,200	\$ 9,738	\$ 10,248	\$ 11,260	\$ 11,462	\$ 12,046	\$ 12,512	\$ 13,307	\$ 14,018	\$ 14,508
West Virginia State University	\$ 5,455	\$ 5,588	\$ 5,666	\$ 5,892	\$ 6,334	\$ 6,334	\$ 7,410	\$ 8,104	\$ 8,874	\$ 9,314	\$ 9,980	\$ 10,764
Peer Institution Average	\$ 7,126	\$ 7,418	\$ 7,755	\$ 8,349	\$ 9,100	\$ 9,871	\$ 10,460	\$ 10,987	\$ 11,089	\$ 11,732	\$ 12,245	\$ 12,846
Ratio of WVSU to Peer Institution Average	0.77	0.75	0.73	0.71	0.70	0.64	0.71	0.74	0.80	0.79	0.82	0.84

Source: National Center for Education Statistics, Integrated Postsecondary Education Data System

*Data represent published tuition and fees

West Virginia University-- Out-of-State Tuition and Fees Compared to Peers

	1998	1999	2000	2001	2002	2003	2004	2005	2006	2007	2008	2009
North Carolina State University at Raleigh	\$ 11,530	\$ 11,580	\$ 11,980	\$ 13,294	\$ 15,111	\$ 15,818	\$ 16,180	\$ 16,536	\$ 16,981	\$ 17,315	\$ 17,572	\$ 17,960
SUNY College at Buffalo	\$ 8,695	\$ 8,809	\$ 8,903	\$ 8,933	\$ 9,009	\$ 11,009	\$ 11,087	\$ 11,491	\$ 11,545	\$ 11,635	\$ 11,635	\$ 13,907
Texas A and M University	\$ 9,289	\$ 9,647	\$ 9,824	\$ 10,052	\$ 11,288	\$ 12,131	\$ 13,695	\$ 14,679	\$ 15,216	\$ 15,675	\$ 22,184	\$ 22,606
The University of Tennessee	\$ 7,800	\$ 9,172	\$ 10,166	\$ 11,570	\$ 12,408	\$ 13,202	\$ 14,528	\$ 16,360	\$ 17,188	\$ 18,174	\$ 19,208	\$ 22,168
University of Connecticut	\$ 13,848	\$ 13,922	\$ 14,370	\$ 14,942	\$ 15,849	\$ 17,596	\$ 19,322	\$ 20,416	\$ 21,562	\$ 22,796	\$ 24,050	\$ 25,486
University of Florida	\$ 7,050	\$ 7,411	\$ 7,812	\$ 10,378	\$ 12,046	\$ 13,808	\$ 15,827	\$ 17,222	\$ 17,791	\$ 17,841	\$ 20,623	\$ 23,744
University of Georgia	\$ 9,860	\$ 10,276	\$ 10,794	\$ 11,314	\$ 12,986	\$ 14,854	\$ 15,588	\$ 16,848	\$ 18,040	\$ 20,726	\$ 22,342	\$ 25,740
University of Hawaii at Manoa	\$ 9,525	\$ 9,622	\$ 9,637	\$ 9,733	\$ 9,829	\$ 9,944	\$ 10,060	\$ 10,176	\$ 12,394	\$ 14,654	\$ 16,914	\$ 19,215
University of Iowa	\$ 9,990	\$ 10,440	\$ 10,966	\$ 11,950	\$ 13,833	\$ 15,285	\$ 16,048	\$ 16,998	\$ 18,359	\$ 19,465	\$ 20,658	\$ 22,198
University of Kentucky	\$ 8,376	\$ 9,216	\$ 9,666	\$ 10,275	\$ 10,527	\$ 11,227	\$ 12,018	\$ 12,884	\$ 13,970	\$ 14,896	\$ 15,884	\$ 16,678
University of Louisville	\$ 8,280	\$ 9,166	\$ 9,746	\$ 10,472	\$ 11,162	\$ 12,166	\$ 13,752	\$ 15,092	\$ 16,072	\$ 17,734	\$ 18,354	\$ 19,272
University of Maryland-College Park	\$ 11,221	\$ 11,827	\$ 12,668	\$ 13,413	\$ 14,434	\$ 17,433	\$ 18,710	\$ 20,145	\$ 21,345	\$ 21,408	\$ 23,075	\$ 23,990
University of Massachusetts Amherst	\$ 12,450	\$ 13,365	\$ 13,623	\$ 14,433	\$ 15,513	\$ 17,263	\$ 18,039	\$ 18,397	\$ 19,502	\$ 20,684	\$ 21,914	\$ 23,414
University of Missouri-Columbia	\$ 11,320	\$ 11,685	\$ 12,060	\$ 12,468	\$ 13,752	\$ 14,968	\$ 15,480	\$ 16,086	\$ 18,050	\$ 18,755	\$ 19,558	\$ 19,592
University of Nevada-Reno	\$ 8,005	\$ 8,657	\$ 9,370	\$ 9,794	\$ 10,461	\$ 11,317	\$ 11,711	\$ 12,727	\$ 13,592	\$ 14,818	\$ 15,658	\$ 17,385
University of New Mexico-Main Campus	\$ 8,461	\$ 9,172	\$ 10,548	\$ 11,424	\$ 11,436	\$ 11,954	\$ 12,500	\$ 13,438	\$ 14,177	\$ 14,942	\$ 15,708	\$ 17,254
University of Utah	\$ 8,251	\$ 8,495	\$ 8,828	\$ 9,353	\$ 9,881	\$ 11,291	\$ 12,410	\$ 13,372	\$ 14,572	\$ 15,662	\$ 16,600	\$ 18,136
University of Vermont	\$ 18,660	\$ 19,252	\$ 19,832	\$ 20,725	\$ 21,484	\$ 22,688	\$ 23,866	\$ 24,934	\$ 26,308	\$ 27,938	\$ 29,682	\$ 31,410
Virginia Commonwealth University	\$ 12,666	\$ 13,041	\$ 13,410	\$ 13,790	\$ 14,260	\$ 16,220	\$ 17,470	\$ 17,550	\$ 17,962	\$ 18,740	\$ 19,724	\$ 20,751
Virginia Polytechnic Institute and State University	\$ 11,521	\$ 11,844	\$ 12,128	\$ 12,488	\$ 13,552	\$ 15,029	\$ 16,581	\$ 17,837	\$ 19,049	\$ 19,775	\$ 20,825	\$ 21,878
West Virginia University	\$ 7,596	\$ 8,100	\$ 8,362	\$ 8,832	\$ 9,710	\$ 10,768	\$ 12,060	\$ 12,874	\$ 13,840	\$ 14,600	\$ 15,770	\$ 16,402
Peer Institution Average	\$ 10,340	\$ 10,830	\$ 11,317	\$ 12,040	\$ 12,941	\$ 14,260	\$ 15,244	\$ 16,159	\$ 17,184	\$ 18,182	\$ 19,608	\$ 21,139
Ratio of WVU to Peer Institution Average	0.73	0.75	0.74	0.73	0.75	0.76	0.79	0.80	0.81	0.80	0.80	0.78

Source: National Center for Education Statistics, Integrated Postsecondary Education Data System

*Data represent published tuition and fees

West Virginia University Institute of Technology-- Out-of-State Tuition and Fees Compared to Peers

	1998	1999	2000	2001	2002	2003	2004	2005	2006	2007	2008	2009
Athens State University												\$ 7,950
Central State University	\$ 7,311	\$ 7,566	\$ 7,830	\$ 8,127	\$ 8,757	\$ 9,282	\$ 10,200	\$ 10,814	\$ 11,462	\$ 11,462	\$ 11,462	\$ 11,806
Cheyney University of Pennsylvania	\$ 9,379	\$ 9,601	\$ 10,135	\$ 10,837	\$ 11,701	\$ 12,301	\$ 12,831	\$ 13,241	\$ 13,741	\$ 14,268	\$ 15,219	\$ 15,796
Dickinson State University	\$ 5,256	\$ 5,485	\$ 5,688	\$ 5,915	\$ 6,475	\$ 7,404	\$ 8,876	\$ 9,712	\$ 10,560	\$ 11,165	\$ 11,795	\$ 12,195
Fort Valley State University	\$ 7,436	\$ 7,718	\$ 8,052	\$ 8,264	\$ 8,610	\$ 9,418	\$ 9,884	\$ 10,360	\$ 10,892	\$ 12,162	\$ 13,310	\$ 16,626
Indiana University-East	\$ 7,490	\$ 7,874	\$ 8,182	\$ 8,714	\$ 9,398	\$ 10,382	\$ 10,991	\$ 11,484	\$ 11,998	\$ 12,831	\$ 13,722	\$ 14,957
Indiana University-Kokomo	\$ 7,508	\$ 7,874	\$ 8,188	\$ 8,721	\$ 9,406	\$ 10,413	\$ 11,021	\$ 11,512	\$ 12,026	\$ 12,861	\$ 13,754	\$ 14,527
Kentucky State University	\$ 5,760	\$ 6,060	\$ 6,302	\$ 6,302	\$ 7,880	\$ 8,892	\$ 9,648	\$ 10,910	\$ 11,290	\$ 12,280	\$ 13,262	\$ 13,648
Langston University	\$ 4,472	\$ 4,852	\$ 4,852	\$ 5,476	\$ 3,068	\$ 6,374	\$ 7,068	\$ 7,280	\$ 8,026	\$ 8,710	\$ 9,407	\$ 9,407
Montana State University-Northern	\$ 7,648	\$ 7,856	\$ 8,078	\$ 9,448	\$ 10,400	\$ 11,220	\$ 12,961	\$ 13,400	\$ 13,400	\$ 13,400	\$ 13,400	\$ 14,070
Northwestern Oklahoma State University	\$ 2,418	\$ 2,688	\$ 2,688	\$ 2,894	\$ 3,092	\$ 4,030	\$ 4,557	\$ 4,991	\$ 8,835	\$ 9,610	\$ 10,478	\$ 10,478
Texas A and M University at Galveston	\$ 9,259	\$ 9,619	\$ 9,621	\$ 9,621	\$ 10,025	\$ 10,778	\$ 12,423	\$ 13,398	\$ 13,903	\$ 14,395	\$ 14,884	\$ 15,128
The University of Virginia's College at Wise	\$ 8,750	\$ 9,286	\$ 9,824	\$ 10,508	\$ 11,604	\$ 13,468	\$ 14,202	\$ 15,159	\$ 16,728	\$ 17,815	\$ 18,313	\$ 19,276
University of Maine at Fort Kent	\$ 7,664	\$ 7,814	\$ 7,994	\$ 8,272	\$ 8,744	\$ 9,330	\$ 10,050	\$ 10,830	\$ 11,756	\$ 13,433	\$ 15,023	\$ 15,953
University of Minnesota-Crookston	\$ 3,674	\$ 3,600	\$ 4,060	\$ 5,626	\$ 6,098	\$ 5,471	\$ 7,607	\$ 8,097	\$ 8,568	\$ 8,821	\$ 9,406	\$ 9,988
University of Minnesota-Morris	\$ 9,464	\$ 9,540	\$ 10,599	\$ 11,690	\$ 13,535	\$ 7,990	\$ 9,056	\$ 9,721	\$ 10,312	\$ 9,331	\$ 9,996	\$ 10,716
University of New Hampshire at Manchester	\$ 11,780	\$ 12,190	\$ 12,610	\$ 13,110	\$ 13,630	\$ 14,843	\$ 16,271	\$ 17,711	\$ 19,378	\$ 21,225	\$ 23,091	\$ 24,586
University of Science and Arts of Oklahoma	\$ 3,252	\$ 3,518	\$ 5,032	\$ 5,339	\$ 5,402	\$ 5,432	\$ 6,000	\$ 6,576	\$ 7,056	\$ 7,704	\$ 8,448	\$ 8,448
University of South Carolina-Aiken	\$ 7,644	\$ 7,844	\$ 8,104	\$ 8,264	\$ 9,084	\$ 10,166	\$ 11,264	\$ 12,070	\$ 13,280	\$ 13,952	\$ 14,946	\$ 15,682
Virginia Military Institute	\$ 14,320	\$ 15,654	\$ 16,434	\$ 17,362	\$ 18,437	\$ 20,296	\$ 21,516	\$ 22,866	\$ 24,282	\$ 25,892	\$ 27,454	\$ 28,738
West Virginia University Institute of Technology	\$ 6,256	\$ 6,458	\$ 6,666	\$ 7,020	\$ 7,710	\$ 8,738	\$ 9,446	\$ 10,346	\$ 10,346	\$ 11,808	\$ 12,748	\$ 13,264
Peer Institution Average	\$ 7,394	\$ 7,718	\$ 8,120	\$ 8,657	\$ 9,229	\$ 9,868	\$ 10,865	\$ 11,586	\$ 12,500	\$ 13,227	\$ 14,072	\$ 14,499
Ratio of WVU Tech to Peer Institution Average	0.85	0.84	0.82	0.81	0.84	0.89	0.87	0.89	0.83	0.89	0.91	0.91

Source: National Center for Education Statistics, Integrated Postsecondary Education Data System

*Data represent published tuition and fees

Table 1

West Virginia Higher Education Policy Commission
Regular Tuition and Fees - 2010-11 Academic Year

Undergraduate Students

Institution	Tuition and Required E&G Fees		Required E&G Capital Fees		Auxiliary & Auxiliary Capital Fees		Special Equity		Total Tuition and Fees		Increase	
	2009-10	2010-11	2009-10	2010-11	2009-10	2010-11	2009-10	2010-11	2009-10	2010-11	Amount	Percentage
Bluefield State College												
Resident	3,894	3,894	450	450	252	252	0	0	4,596	4,596	0	0.00%
Metro	4,960	4,960	1,400	1,616	252	252	0	0	6,612	6,828	216	3.27%
Non-Resident	7,348	7,348	1,400	1,688	252	252	0	0	9,000	9,288	288	3.20%
Concord University												
Resident	4,068	4,068	368	368	538	538	0	0	4,974	4,974	0	0.00%
Discount Rate	5,126	5,126	1,012	1,012	538	538	0	0	6,676	6,676	0	0.00%
Non-Resident	9,146	9,146	1,366	1,366	538	538	0	0	11,050	11,050	0	0.00%
Fairmont State University												
Resident	3,548	3,548	580	580	948	948	96	96	5,172	5,172	0	0.00%
Non-Resident	7,890	7,890	1,970	1,970	948	948	96	96	10,904	10,904	0	0.00%
Glenville State College												
Resident	3,634	3,634	744	744	452	452	58	58	4,888	4,888	0	0.00%
Metro	6,394	6,480	1,160	1,200	452	480	58	72	8,064	8,232	168	2.08%
Non-Resident	9,164	9,360	2,028	2,064	452	480	58	96	11,702	12,000	298	2.55%
Marshall University												
Resident	3,889	3,889	769	818	578	578	0	0	5,236	5,285	49	0.94%
Metro	6,291	6,540	1,799	1,848	578	578	0	0	8,668	8,966	298	3.44%
Non-Resident	10,105	10,470	1,799	1,849	578	578	0	0	12,482	12,897	415	3.32%
Shepherd University												
Resident	3,424	3,424	584	584	1,118	1,118	108	108	5,234	5,234	0	0.00%
Non-Resident	10,814	11,286	1,534	1,534	1,118	1,118	108	108	13,574	14,046	472	3.48%
West Liberty University												
Resident	3,910	3,910	200	200	620	620	150	150	4,880	4,880	0	0.00%
Metro	8,590	9,230	200	200	620	620	150	150	9,560	10,200	640	6.69%
Non-Resident	10,980	11,780	200	200	620	620	150	150	11,950	12,750	800	6.69%

Table 1

West Virginia Higher Education Policy Commission
Regular Tuition and Fees - 2010-11 Academic Year

Undergraduate Students

Institution	Tuition and Required E&G Fees		Required E&G Capital Fees		Auxiliary & Auxiliary Capital Fees		Special Equity		Total Tuition and Fees		Increase	
	2009-10	2010-11	2009-10	2010-11	2009-10	2010-11	2009-10	2010-11	2009-10	2010-11	Amount	Percentage
West Virginia State University												
Resident	3,824	3,824	350	350	370	370	120	120	4,664	4,664	0	0.00%
Metro (Previously Approved by HEPC)	0	6,394	0	1,300	0	370	0	120	0	8,184	New	0.00%
Non-Resident	9,114	9,114	1,300	1,300	370	370	120	120	10,904	10,904	0	0.00%
West Virginia University												
Resident	3,456	3,456	676	676	1,172	1,274	0	0	5,304	5,406	102	1.92%
Non-Resident	12,920	13,418	2,310	2,310	1,172	1,274	0	0	16,402	17,002	600	3.66%
Health Professions												
Resident	5,074	5,074	100	100	1,172	1,274	0	0	6,346	6,448	102	1.61%
Non-Resident	18,002	18,002	696	696	1,172	1,274	0	0	19,870	19,972	102	0.51%
WVU Institute of Technology												
Resident	3,938	3,938	604	604	622	622	0	0	5,164	5,164	0	0.00%
Non-Resident	10,854	10,854	1,788	1,788	622	622	0	0	13,264	13,264	0	0.00%
WVU - Parkersburg												
Bachelor's Degree												
Resident	2,744	2,744	100	100	0	0	0	0	2,844	2,844	0	0.00%
Non-Resident	7,012	7,012	500	500	0	0	0	0	7,512	7,512	0	0.00%
WVU - Potomac State College												
Resident	2,432	2,432	200	200	254	254	0	0	2,886	2,886	0	0.00%
Metro	4,120	4,120	700	700	254	254	0	0	5,074	5,074	0	0.00%
Non-Resident	7,792	7,792	700	700	254	254	0	0	8,746	8,746	0	0.00%
Bachelor's Degree												
Resident	3,128	3,128	200	200	254	254	0	0	3,582	3,582	0	0.00%
Metro	4,936	4,936	668	668	254	254	0	0	5,858	5,858	0	0.00%
Non-Resident	8,632	8,632	700	700	254	254	0	0	9,586	9,586	0	0.00%

Table 2

West Virginia Higher Education Policy Commission
 Regular Tuition and Fees - 2010-11 Academic Year
 Graduate Students

Institution	Tuition and Required E&G Fees		Required E&G Capital Fees		Auxiliary & Auxiliary Capital Fees		Special Equity		Tuition and Fees		Increase	
	2009-10	2010-11	2009-10	2010-11	2009-10	2010-11	2009-10	2010-11	2009-10	2010-11	Amount	Percentage
Concord University												
Resident	4,948	4,948	368	368	32	32	0	0	5,348	5,348	0	0.00%
Non-Resident	7,996	7,996	1,366	1,366	32	32	0	0	9,394	9,394	0	0.00%
Fairmont State University												
Resident	3,996	3,996	580	580	948	948	96	96	5,620	5,620	0	0.00%
Non-Resident	8,982	8,982	1,970	1,970	948	948	96	96	11,996	11,996	0	0.00%
Marshall University												
Resident	4,189	4,189	749	798	578	578	0	0	5,516	5,565	49	0.89%
Metro	6,887	7,158	1,939	1,988	578	578	0	0	9,404	9,724	320	3.40%
Non-Resident	11,319	11,724	1,939	1,988	578	578	0	0	13,836	14,290	454	3.28%
Shepherd University												
Resident	5,050	5,050	368	368	72	72	0	0	5,490	5,490	0	0.00%
Metro	6,598	7,138	1,070	1,070	72	72	0	0	7,740	8,280	540	6.98%
Non-Resident	6,778	7,408	1,070	1,070	72	72	0	0	7,920	8,550	630	7.95%
West Liberty University												
Resident	3,780	4,410	200	200	90	90	0	0	4,070	4,700	630	15.48%
Non-Resident	4,770	6,030	200	200	90	90	0	0	5,060	6,320	1,260	24.90%
West Virginia State University												
Resident	4,466	4,466	262	262	280	280	120	120	5,128	5,128	0	0.00%
Non-Resident	10,616	10,616	976	976	278	278	120	120	11,990	11,990	0	0.00%
West Virginia University												
Resident	3,930	4,170	736	736	1,172	1,274	0	0	5,838	6,180	342	5.86%
Non-Resident	13,238	13,920	2,510	2,510	1,172	1,274	0	0	16,920	17,704	784	4.63%
<i>(First Professional)</i>												
Marshall University												
Resident	16,361	17,160	749	798	578	578	0	0	17,688	18,536	848	4.79%
Non-Resident	41,961	42,760	1,939	1,988	578	578	0	0	44,478	45,326	848	1.91%

Table 2

**West Virginia Higher Education Policy Commission
Regular Tuition and Fees - 2010-11 Academic Year
Graduate Students**

Institution	Tuition and Required E&G Fees		Required E&G Capital Fees		Auxiliary & Auxiliary Capital Fees		Special Equity		Tuition and Fees		Increase	
	2009-10	2010-11	2009-10	2010-11	2009-10	2010-11	2009-10	2010-11	2009-10	2010-11	Amount	Percentage
West Virginia University												
Medical												
Resident	19,698	20,436	100	100	1,172	1,274	0	0	20,970	21,810	840	4.01%
Non-Resident	43,580	45,332	966	966	1,172	1,274	0	0	45,718	47,572	1,854	4.06%
Dental												
Resident	11,992	12,424	100	100	1,172	1,274	0	0	13,264	13,798	534	4.03%
Non-Resident	31,982	34,610	808	808	1,172	1,274	0	0	33,962	36,692	2,730	8.04%
Law*												
Resident	9,164	9,614	736	736	1,172	1,274	0	0	11,072	11,624	552	4.99%
Non-Resident	21,288	22,292	2,510	2,510	1,172	1,274	0	0	24,970	26,076	1,106	4.43%
Law**												
Resident	10,462	10,964	736	736	1,172	1,274	0	0	12,370	12,974	604	4.88%
Non-Resident	22,478	23,530	2,510	2,510	1,172	1,274	0	0	26,160	27,314	1,154	4.41%
Law***												
Resident	10,462	12,202	736	736	1,172	1,274	0	0	12,370	14,212	1,842	14.89%
Non-Resident	22,478	24,660	2,510	2,510	1,172	1,274	0	0	26,160	28,444	2,284	8.73%
Pharmacy D (Traditional)												
Resident	10,004	10,358	100	100	1,172	1,274	0	0	11,276	11,732	456	4.04%
Non-Resident	26,280	27,312	704	704	1,172	1,274	0	0	28,156	29,290	1,134	4.03%
WV School of Osteopathic Medicine												
Resident	19,250	19,250	700	700	0	0	0	0	19,950	19,950	0	0.00%
Non-Resident	47,850	47,850	2,100	2,100	0	0	0	0	49,950	49,950	0	0.00%

*Applies to students entering in 2008.

**Applies to students entering in 2009.

***Applies to students entering in 2010.

Table 3

**West Virginia Higher Education Policy Commission
Special Fees and Charges
Academic Year 2010-11**

SPECIAL FEES AND CHARGES	Fee Rate 2009-10	Fee Rate 2010-11	Increase (Decrease)
Bluefield State College:			
Engineering Technology & Computer Science Fee (Per Credit Hour)	15.00	15.00	0.00
Health Science Programmatic Fee:			
(A. S. N.)	400.00	400.00	0.00
(A. S. R. T. - Summer I & II, Fall, Spring)	175.00	175.00	0.00
LPN to RN Program Annual Fee (Bluefield & Beckley Campus)	500.00	500.00	0.00
BS Nursing (Per Credit Hour)	15.00	15.00	0.00
Business Lab Fee (Per Credit Hour)	15.00	15.00	0.00
Business Programmatic/Accreditation Fee	60.00	60.00	0.00
Education Accreditation Fee	10.00	10.00	0.00
Information Technology Certification Training (Per Credit Hour)	10.00	10.00	0.00
Web-CT Classes/Web Enhanced (Per Credit Hour)	20.00	20.00	0.00
CART Web Classes (Per Credit Hour)	20.00	20.00	0.00
ITV Instructional Television (PBS)	20.00	20.00	0.00
Regents' BA Degree Evaluation	300.00	300.00	0.00
Portfolio RBA Fee (Per Credit Hour)	10.00	10.00	0.00
Science Programmatic Fee (Per Credit Hour)	15.00	15.00	0.00
Technology Fee (Degree Seeking Students)	20.00	20.00	0.00
Late Registration	30.00	30.00	0.00
Transcript (After First)	5.00	5.00	0.00
Graduation	45.00	45.00	0.00
Diploma Replacement	10.00	10.00	0.00
Parking Processing Fee	10.00	10.00	0.00
Parking Permit (Bluefield Campus Only)	16.00	16.00	0.00
Returned Check Fee	15.00	15.00	0.00
Concord University:			
International Orientation Fee	130.00	130.00	0.00
Business Accreditation Fee	50.00	50.00	0.00
Late Registration Fee	25.00	25.00	0.00
College Court Rent Late Fee	20.00	20.00	0.00
Rental Property Late Fee	20.00	20.00	0.00
Transcript Fee	5.00	5.00	0.00
Priority Transcript Fee	10.00	10.00	0.00
Graduation Fee	50.00	50.00	0.00
Regents BA Degree Evaluation	300.00	300.00	0.00
Regents BA Degree Per Hour Posting Fee	10.00	10.00	0.00
Advanced Standing Exam	55.00	55.00	0.00
Dorm Damage Deposit	50.00	50.00	0.00
Damage Deposit College Courts	75.00	75.00	0.00
Security Deposit on Rental Properties	225.00	225.00	0.00
Orientation Fee	85.00	85.00	0.00
Diploma Replacement	25.00	25.00	0.00
Late Graduation Fee	20.00	20.00	0.00
Returned Check Fee	25.00	25.00	0.00
Technology Course Fee (Per Credit Hour)	6.00	6.00	0.00

Table 3

**West Virginia Higher Education Policy Commission
Special Fees and Charges
Academic Year 2010-11**

SPECIAL FEES AND CHARGES	Fee Rate 2009-10	Fee Rate 2010-11	Increase (Decrease)
Lab Fee	25.00	25.00	0.00
Art Lab (Clay) Fee	25.00	25.00	0.00
Service Fee - Installment Plan	50.00	50.00	0.00
Athletic Training Special Fee	100.00	100.00	0.00
Tutorial Fee	125.00	125.00	0.00
Post Office Box Rental	7.50	7.50	0.00
Parking Permit Decal	15.00	15.00	0.00
Graduate Application Fee	25.00	25.00	0.00
EDUC 456-Directed Student Teaching	100.00	100.00	0.00
Fairmont State University:			
Application Fee - Graduate	40.00	40.00	0.00
Application Fee - Undergraduate	20.00	20.00	0.00
Aviation Technology Fee (Per Credit Hour)	35.00	35.00	0.00
Credential Fee - Placement	3.00	3.00	0.00
Community College Bacc. Enhancement Fee (Per Credit Hour):			0.00
Resident	59.00	59.00	0.00
Non-Resident	87.00	87.00	0.00
Credit for Life Experience Evaluation	300.00	300.00	0.00
Credit Conversion Fee	22.00	22.00	0.00
Course Fee (Per Credit Hour) (previously known as Tech. Fee)	4.00	4.00	0.00
Diploma Replacement	50.00	50.00	0.00
E-Rate University (per 3 hour course)	972.00	972.00	0.00
E-Rate Graduate (per 3 hour course)*	1,476.00	1,476.00	0.00
E-Learning Course Fee (per 3 hour course) (FS Students)	75.00	75.00	0.00
Exam for Course Credit (Per Credit Hour)	22.00	22.00	0.00
Excess course withdrawal fee (Per Course assessed after 8 courses have been dropped)	50.00	50.00	0.00
Faculty and Staff Parking Fee - Full-time (will be prorated if less than full-time) Annual	180.00	180.00	0.00
Fine Arts Course Fees (Per Credit Hour):			
Art - Pottery Materials Fee	15.00	15.00	0.00
Art Painting/Drawing Materials Fee	7.00	7.00	0.00
Debate - Materials Fee	15.00	15.00	0.00
Music Lessons Fee	10.00	10.00	0.00
Theatre Materials Fee	15.00	15.00	0.00
Foreign Languages Course Fee (Per Credit Hour)	8.00	8.00	0.00
Graduation (fee for Graduate Students)	70.00	70.00	0.00
Graduation (fee for Undergraduate Students)	50.00	50.00	0.00
Graduation Application Late Fee	50.00	50.00	0.00
ID Card Replacement Fee	15.00	15.00	0.00
Late Registration	50.00	50.00	0.00
Late Payment Fee	50.00	50.00	0.00
Occupational Develop/Tech Studies Degree Evaluation	150.00	150.00	0.00
Off-Campus Instruction (per credit hour up to 12 hours max)	15.00	15.00	0.00
MBA Course Fee (Per Credit Hour)	25.00	25.00	0.00

Table 3

**West Virginia Higher Education Policy Commission
Special Fees and Charges
Academic Year 2010-11**

SPECIAL FEES AND CHARGES	Fee Rate 2009-10	Fee Rate 2010-11	Increase (Decrease)
New Student Fee	120.00	120.00	0.00
Nursing Lab Fee (Per Credit Hour)	12.00	12.00	0.00
Nursing Testing Fee (Per Semester)	156.00	156.00	0.00
Nursing Uniform Fee (Once Per Program)	155.00	155.00	0.00
Priority Transcript Fee	9.00	9.00	0.00
Regents' BA Degree Evaluation	300.00	300.00	0.00
Reinstatement Fee	25.00	25.00	0.00
Senior Citizens Audit Fee (Per Credit Hour)	22.00	22.00	0.00
Teacher Education - Clinical Experiences Fee	150.00	150.00	0.00
University/Graduate Enhancement Fee (Per Credit Hour):			
Resident	94.00	94.00	0.00
Non-Resident	209.00	209.00	0.00
HHP Outdoor Course Fee (Per Credit Hour)	New	30.00	New
Fine Arts Major Course Fee (Per Credit Hour)	New	50.00	New
Storytelling Course Fee (Per Credit Hour)	New	40.00	New
Glenville State College:			
ACT Residual Test - institutional charge	50.00	50.00	0.00
Application Fee	10.00	20.00	10.00
Applied Music Fee	40.00	50.00	10.00
Art - Kiln Fee	60.00	60.00	0.00
Art Studio Fee	35.00	40.00	5.00
Bad Check Fee	25.00	25.00	0.00
Business Program Assessment Fee	30.00	30.00	0.00
Challenge Exam (Per Credit Hour)	5.00	5.00	0.00
American Humanities/Nonprofit Cert. Entrance Fee	New	40.00	New
American Humanities/Nonprofit Final Portfolio Assessment	New	100.00	New
Computer Science - CSCI 101,205, 286, 305, 352 & 386	30.00	30.00	0.00
Computer Science - Mkt 203 & 379	30.00	30.00	0.00
Criminal Justice Fee - CJ215	100.00	100.00	0.00
Darkroom Fee	30.00	30.00	0.00
Diploma Replacement Fee	25.00	25.00	0.00
Educational Foundations Fee (Per Course)	100.00	100.00	0.00
Facsimile Fee (Per Page)	0.50	0.50	0.00
Fingerprint Fee (EDUC 203)	25.00	25.00	0.00
First Year Experience Fee	100.00	100.00	0.00
Graduation Fee (Exclusive of Cap and Gown)	40.00	40.00	0.00
Graduate Verification Letter	5.00	5.00	0.00
Land Resource Lab Fee	40.00	40.00	0.00
Late Graduation Fee	100.00	100.00	0.00
Lost Room Key Fee	25.00	25.00	0.00
Music Instrument Rental Fee	35.00	35.00	0.00
Non-resident Food Service Fee	65.00	65.00	0.00
NTE Scores (Copy)	5.00	5.00	0.00
Nursing Program Fee (Per Semester)	400.00	400.00	0.00
Off-Campus Course Fee (Per Credit Hour)	15.00	15.00	0.00

Table 3

**West Virginia Higher Education Policy Commission
Special Fees and Charges
Academic Year 2010-11**

SPECIAL FEES AND CHARGES	Fee Rate 2009-10	Fee Rate 2010-11	Increase (Decrease)
Diploma Fees:			
Certificate Fee	15.00	15.00	0.00
Associate Degree	30.00	30.00	0.00
Baccalaureate Degree	50.00	50.00	0.00
Master's Degree	50.00	50.00	0.00
Diploma Replacement	50.00	50.00	0.00
First Professional Degree	100.00	100.00	0.00
Doctoral Degree	100.00	100.00	0.00
Electronic Course Fee per credit hour - Undergraduate	197.00	202.00	5.00
Electronic Course Fee per credit hour - Graduate	273.00	278.00	5.00
Electronic Course Fee per credit hour - High School	122.00	122.00	0.00
Executive MBA:			
Resident	1,350.00	1,350.00	0.00
Non-Resident	1,550.00	1,550.00	0.00
Metro	1,450.00	1,450.00	0.00
GSEPD - Clinical Lab Fee	25.00	25.00	0.00
GSEPD - Student Teaching Fee	100.00	100.00	0.00
Graduate Fee - Thesis & Dissertation Processing	10.00	0.00	(10.00)
Improper Check-out Fee - Dorm	50.00	50.00	0.00
International Student Services Fee	25.00	25.00	0.00
Laboratory Fee - Graduate Psychology	30.00	30.00	0.00
Laboratory Fee - COLA	30.00	30.00	0.00
Laboratory Fee - Journalism	50.00	50.00	0.00
Laboratory Fee - Science	60.00	60.00	0.00
Laboratory Fee - Health Sciences (Clinical Lab Science, Communication Disorders, Dietetics)	50.00	50.00	0.00
Laboratory Fee - Health Professions [Nursing]	100.00	100.00	0.00
Late Registration/Payment Fee	25.00	25.00	0.00
Mail Box - Re-Key (Per Lock)	30.00	30.00	0.00
Meal Card/I. D. Replacement	20.00	20.00	0.00
MUGC Alternative Assessment (Per Credit Hour)	25.00	25.00	0.00
Off-Campus Course Fee (Per Credit Hour)	35.00	35.00	0.00
Orientation/Student Success Fee	50.00	50.00	0.00
Regents' BA Degree Evaluation	300.00	300.00	0.00
Regents' BA Posting Fee (Per Credit Hour)	10.00	10.00	0.00
Reinstatement Fee - Course Schedule	25.00	25.00	0.00
Reservation Deposit	200.00	200.00	0.00
Damage Deposit - Residence Halls	0.00	0.00	0.00
Returned Check Fee	25.00	25.00	0.00
Revalidation of Credit Fee (PerCredit Hour)	25.00	25.00	0.00
Room Re-Key (Per Lock)	40.00	40.00	0.00
Study Abroad Fee	100.00	100.00	0.00
Transcript (After First)	8.00	8.00	0.00
Transfer Evaluation Fee	50.00	50.00	0.00
University College - Math Workshop	185.00	0.00	(185.00)

Table 3

**West Virginia Higher Education Policy Commission
Special Fees and Charges
Academic Year 2010-11**

SPECIAL FEES AND CHARGES	Fee Rate 2009-10	Fee Rate 2010-11	Increase (Decrease)
Shepherd University:			
Admissions Application Fee (Under-grad)	45.00	45.00	0.00
Admissions Deposit (Non-Refundable)	100.00	100.00	0.00
Applied Music Fee (Per Credit Hour)	306.00	306.00	0.00
Art Studio Fee	35.00	35.00	0.00
CIS Lab Fee	25.00	25.00	0.00
Communication Course Fee	25.00	25.00	0.00
Diploma Replacement	20.00	20.00	0.00
Education Major Fee	40.00	40.00	0.00
Electronic Course fee (Per Credit Hour)	25.00	25.00	0.00
Emergency Transcript	15.00	15.00	0.00
Family & Consumer Sciences Fee	40.00	40.00	0.00
Graduate Admissions Fee (Non-Refundable)	40.00	40.00	0.00
Graduate Posting Fee (Continuing Ed/Per Credit Hour)	38.00	38.00	0.00
Graduation Fee	35.00	35.00	0.00
Health, Physical Education, Recreation & Sports Fee	37.00	37.00	0.00
History Course Fee (304 only)	75.00	75.00	0.00
I.D. Card Replacement	25.00	25.00	0.00
Archaeology Lab Fee	20.00	20.00	0.00
Late Payment Fee	25.00	25.00	0.00
Late Registration Fee (Non-Refundable)	25.00	25.00	0.00
MAT Transcript Analysis Fee	20.00	20.00	0.00
Music Lab Fee	30.00	30.00	0.00
Nursing Lab Fee	75.00	75.00	0.00
Nursing Program Fee	90.00	90.00	0.00
Orientation Fee (Non-Refundable)	75.00	75.00	0.00
Parking Fee	65.00	65.00	0.00
Physical Education Major Program Fee	20.00	20.00	0.00
RBA Posting Fee (per credit hour)	10.00	10.00	0.00
Recreation Major Program Fee	40.00	40.00	0.00
Regents' BA Degree Evaluation	300.00	300.00	0.00
Return Check Handling Fee	10.00	10.00	0.00
Science Lab Fee	35.00	35.00	0.00
Special Examination (Per Credit Hour)	25.00	25.00	0.00
Transcript (After First)	5.00	5.00	0.00
West Liberty University:			
Ceramics Material Fee	New	100.00	New
Credit Card Proccession	20.00	20.00	0.00
Diploma Replacement	25.00	25.00	0.00
Electronic Course	100.00	100.00	0.00
Freshmen Orientation	100.00	100.00	0.00
FY 09 Free Laptop Service	75.00	75.00	0.00
FY 10 Free Laptop Service	25.00	25.00	0.00
Graduation - Graduate	110.00	150.00	40.00
Graduation - Undergraduate	110.00	125.00	15.00

Table 3

**West Virginia Higher Education Policy Commission
Special Fees and Charges
Academic Year 2010-11**

SPECIAL FEES AND CHARGES	Fee Rate 2009-10	Fee Rate 2010-11	Increase (Decrease)
Hilltopper Academy Registration	New	25.00	New
Jr/Sr Business College	New	100.00	New
Jr/Sr Science College	New	125.00	New
Late Graduation	110.00	110.00	0.00
Late Registration	80.00	80.00	0.00
Outside Laptop Service (Per occurrence)	75.00	75.00	0.00
Parking (Employee per year)	50.00	50.00	0.00
Parking Permit (student per year)	75.00	75.00	0.00
Priority Transcripts	25.00	25.00	0.00
Private Music Lessons	100.00	100.00	0.00
Red Cross Certification	New	20.00	New
Regents BA Degree (plus \$10 per credit hour)	300.00	300.00	0.00
Regional practice/internship	100.00	100.00	0.00
Registration Reinstatement	25.00	25.00	0.00
Return Check Charge	25.00	25.00	0.00
Science Lab	75.00	75.00	0.00
Scuba Diving	125.00	125.00	0.00
Security card replacement	15.00	15.00	0.00
Student Teaching	150.00	150.00	0.00
Transcripts	7.00	7.00	0.00
Tuition Payment Plan	30.00	30.00	0.00
Work for Life (plus \$10 per work life credit)	375.00	375.00	0.00
West Virginia School of Osteopathic Medicine:			
Advance Tuition Deposit (Non Resident)	3,000.00	3,000.00	0.00
Advance Tuition Deposit (Resident)	1,000.00	1,000.00	0.00
Diploma replacement	30.00	30.00	0.00
Graduation Fee	50.00	50.00	0.00
Late Registration Fee / Per Semester	30.00	30.00	0.00
Non Resident Application Fee	80.00	80.00	0.00
Resident Application Fee	40.00	40.00	0.00
Transcript Fee (After First)	6.00	6.00	0.00
Instructional Tech. Fee (One Time/First Year)	200.00	200.00	0.00
West Virginia State University:			
Application Fees:			
Graduate - In/state	20.00	20.00	0.00
Graduate - Out/state	30.00	30.00	0.00
Course Fees:			
Applied Music Fee	30.00	30.00	0.00
Applied Music Fee (Non-music majors only)	100.00	100.00	0.00
Art Fee	35.00	35.00	0.00
Communications Fee	30.00	30.00	0.00
Science Lab Fee	40.00	40.00	0.00
English Course Fee	5.00	5.00	0.00
HHP 106 & HHP 122	10.00	10.00	0.00

Table 3

**West Virginia Higher Education Policy Commission
Special Fees and Charges
Academic Year 2010-11**

SPECIAL FEES AND CHARGES	Fee Rate 2009-10	Fee Rate 2010-11	Increase (Decrease)
Diploma Replacement	25.00	25.00	0.00
Thesis Binding Fee (formerly Electronic Thesis Fee)	120.00	120.00	0.00
Graduation and Diploma	100.00	100.00	0.00
Graduation (Graduate) and Diploma	110.00	110.00	0.00
Capitol Center Course Fee (Per Credit Hour)	New	100.00	New
Internet Course Fee - Undergraduate (Per Credit Hour)	110.00	110.00	0.00
Internet Course Fee - Graduate (Per Credit Hour)	160.00	160.00	0.00
Key Deposit	10.00	10.00	0.00
Late Registration	25.00	25.00	0.00
Parking - Full Year Faculty and Staff	60.00	90.00	30.00
Second Vehicle Full Year Faculty and Staff	15.00	45.00	30.00
Parking - Full Year Students	60.00	75.00	15.00
Parking Replacement	8.00	10.00	2.00
Second Vehicle One Semester	9.00	10.00	1.00
Second Vehicle Full Year	15.00	20.00	5.00
Parking - One Semester Fall, Spring	30.00	40.00	10.00
Parking - January thru August	49.00	55.00	6.00
Parking - Summer	25.00	30.00	5.00
Placement Testing Fee	20.00	20.00	0.00
Proctor Testing Fee	30.00	30.00	0.00
Regents' BA Degree Evaluation	300.00	300.00	0.00
Regents' BA Degree Posting Fee (Per Credit Hour)	10.00	10.00	0.00
Resident Hall Breakage Deposit	100.00	100.00	0.00
First Time Residence Fee	100.00	100.00	0.00
Returned Check Fee	25.00	25.00	0.00
Room Reservation Deposit	50.00	50.00	0.00
ROTC Activity Fee	30.00	30.00	0.00
Military Science Designated Course Fee (PT Classes)	30.00	30.00	0.00
Transcript (After First)	6.00	6.00	0.00
Off-Campus Instruction	19.00	19.00	0.00
(Per Credit Hour up to 12 Hours Maximum)			
West Virginia University:			
Application Fees:			
Undergraduate Resident	25.00	25.00	0.00
Undergraduate Non-Resident	45.00	45.00	0.00
Undergraduate International	50.00	60.00	10.00
Graduate School	50.00	60.00	10.00
College of Law	50.00	50.00	0.00
Schools of Medicine & Dentistry	50.00	50.00	0.00
Senior Citizens under Series 67	5.00	5.00	0.00
Program-Specific Fees:			
Air Force Aerospace	30.00	30.00	0.00
Clinical Supervision Fee	150.00	0.00	(150.00)
Creative Arts Center - Art Fee	75.00	81.00	6.00
Creative Arts - BFA and BA Theatre Majors Fee	75.00	75.00	0.00

Table 3

**West Virginia Higher Education Policy Commission
Special Fees and Charges
Academic Year 2010-11**

SPECIAL FEES AND CHARGES	Fee Rate 2009-10	Fee Rate 2010-11	Increase (Decrease)
Engineering Co-Op Fee	60.00	60.00	0.00
Music Lesson Fee	200.00	215.00	15.00
Music Lesson Fee (MUSC 155 and MUSC 158)	200.00	100.00	(100.00)
Off-Campus Course Fee (Per Credit Hour)	40.00	40.00	0.00
Study Abroad Off-Campus Fee (Per Credit Hour)	50.00	50.00	0.00
Regents' BA Degree Evaluation	300.00	300.00	0.00
Regents BA Course Transfer Evaluation	10.00	10.00	0.00
Laboratory Fees for Approved Classes:			
Computer Science	87.00	91.00	4.00
Dental Hygiene Instrument and Materials Fee Y1	325.00	425.00	100.00
Dental Hygiene Instrument and Materials Fee Y2	1,711.00	1,741.00	30.00
Dental Hygiene Instrument and Materials Fee Y3	1,396.00	1,431.00	35.00
Dental Hygiene Instrument and Materials Fee Y4	1,069.00	1,075.00	6.00
Dentistry Instrument and Materials Fee D1	5,085.00	5,185.00	100.00
Dentistry Instrument and Materials Fee D2	2,013.00	1,911.00	(102.00)
Dentistry Instrument and Materials Fee D3	1,915.00	2,160.00	245.00
Dentistry Instrument and Materials Fee D4	1,445.00	1,464.00	19.00
English 301,302,303, 304 & 305	30.00	30.00	0.00
Environment 341- Non-Majors	60.00	60.00	0.00
Forensics Acting & Fraud Invest. (Per Credit Hour)	143.00	143.00	0.00
Genetics 371- Non-Majors	35.00	35.00	0.00
Geography	60.00	60.00	0.00
Geography 106	40.00	40.00	0.00
Health Certification	200.00	200.00	0.00
Horticulture 251-Non-Majors	60.00	60.00	0.00
Horticulture 293- Non-Majors	100.00	100.00	0.00
Institute for Math Learning	40.00	40.00	0.00
Journalism 215	50.00	50.00	0.00
Medicine Laptop and Support Fee - MD	360.00	360.00	0.00
Medicine Laptop and Support Fee - MD	376.00	376.00	0.00
Medicine Laptop and Support Fee - MD (Class of 2014)	New	337.00	New
Medicine Simulation Lab Fee - MD	150.00	156.00	6.00
Nursing Simulation Lab Fee	150.00	156.00	6.00
Nursing Laptop and Support Fee (Class of 2013)	New	320.00	New
Occupational Therapy Laptop and Support Fee	326.00	326.00	0.00
Occupational Therapy Laptop and Support Fee (Class of 2014)	New	387.00	New
PharmD General Fee	186.00	395.00	209.00
Pharmacy Laptop and Support Fee	393.00	393.00	0.00
Pharmacy Laptop and Support Fee	387.00	387.00	0.00
Pharmacy Laptop and Support Fee (Class of 2014)	New	338.00	New
Photo Lab for Non-Majors	50.00	50.00	0.00
Physical Education	20.00	20.00	0.00
Physical Therapy Laptop and Support Fee	310.00	310.00	0.00
Physical Therapy Laptop and Support Fee (Class of 2013)	New	353.00	New
Psychology 101	10.00	10.00	0.00
Psychology 202	60.00	60.00	0.00

Table 3

**West Virginia Higher Education Policy Commission
Special Fees and Charges
Academic Year 2010-11**

SPECIAL FEES AND CHARGES	Fee Rate 2009-10	Fee Rate 2010-11	Increase (Decrease)
Psychology 301,423,511,512,612	30.00	30.00	0.00
Psychology 302	90.00	90.00	0.00
Statistics	25.00	25.00	0.00
Laboratory Breakage Fee:			
Biology	75.00	75.00	0.00
Geology, Physical Science, & Statistics	60.00	60.00	0.00
Chemistry & Physics	80.00	80.00	0.00
Administrative and Other Fees:			
Course Fee for age 65 plus under BOG 14,4.1	50.00	50.00	0.00
Copy of Credentials for Student Placement	10.00	10.00	0.00
Diploma Replacement	35.00	35.00	0.00
Exam for Advance Standing	50.00	50.00	0.00
Exam of Candidate for Graduate Degree	1.00	1.00	0.00
Graduation - Diploma	14.00	0.00	(14.00)
Graduation - Alumni Membership	25.00	0.00	(25.00)
I. D. Card Replacement for Lost Card	20.00	20.00	0.00
I. D. Card Replacement for Damaged Card	10.00	10.00	0.00
Interest Installment Payment Program	0.18	0.18	0.00
Late Payment Fee	50.00	50.00	0.00
Late Registration Fee	50.00	50.00	0.00
Non-enrolled Graduate Student Evaluation Fee	150.00	150.00	0.00
Pre-College Algebra Workshop	200.00	200.00	0.00
Professional Development Fee (Per Registration Form)	20.00	20.00	0.00
Program Reactivating Fee (Per Occurrence)	35.00	35.00	0.00
Reinstatement Fee	20.00	20.00	0.00
Returned Check Fee	25.00	25.00	0.00
Student Reports (Transcript After First)	6.00	9.00	3.00
Visiting Student Fee	15.00	15.00	0.00
Transcript Fee (On-the-Spot)	10.00	15.00	5.00
Transcript Fee (Unofficial-faxed)	8.00	15.00	7.00
WVU Institute of Technology:			
Application Fees:			
International Student Application	100.00	100.00	0.00
Program-Specific Fees:			
Cooperative Education Fee/Practicum Fee	100.00	100.00	0.00
Off-Campus Instruction (Per Credit Hour)	38.00	38.00	0.00
Regents' BA Degree Evaluation	300.00	300.00	0.00
Regents Portfolio Posting Fee (Per Credit Hour)	10.00	10.00	0.00
Web Based Course Fee (Per Credit Hour)	45.00	45.00	0.00
Laboratory Fees:			
Biology 111, 230, 231, 233, 336, 343, 452	100.00	100.00	0.00
Chemistry 110, 111, 112, 113, 115, 116, 117, 118, 215, 235, 236, 313, 342, 347, 349, 423	100.00	100.00	0.00
Psychology 302	100.00	100.00	0.00
Physics 101, 102, 111, 112	100.00	100.00	0.00

Table 3

**West Virginia Higher Education Policy Commission
Special Fees and Charges
Academic Year 2010-11**

SPECIAL FEES AND CHARGES	Fee Rate 2009-10	Fee Rate 2010-11	Increase (Decrease)
Physical Science 101, 102, 311	100.00	100.00	0.00
Geology 312	100.00	100.00	0.00
Administrative and Other Fees:			
Credit by Examination	75.00	75.00	0.00
Diploma Replacement	35.00	35.00	0.00
Graduation Fee	40.00	40.00	0.00
Graduation - Late Application	50.00	50.00	0.00
Reinstatement Fee	20.00	20.00	0.00
Returned Check Fee	25.00	25.00	0.00
Transcript (after first)	10.00	10.00	0.00
Course Fee for age 65 plus under BOG 14,4.1	50.00	50.00	0.00
I. D. Card Replacement for Lost Card	20.00	20.00	0.00
I. D. Card Replacement for Damaged Card	10.00	10.00	0.00
Interest Installment Payment Program	0.18	0.18	0.00
Late Payment Fee	50.00	50.00	0.00
Late Registration Fee	50.00	50.00	0.00
Potomac State College of WVU:			
Late Payment Fee	50.00	50.00	0.00
Graduation Application Fee	25.00	25.00	0.00
I.D. Card (first one)	15.00	15.00	0.00
I.D. Card (replacement)	10.00	10.00	0.00
Music Fee:			
Music Prep Lesson(s) Per Week	220.00	220.00	0.00
Practice Room Rental	15.00	15.00	0.00
Off-Campus Resource Fee (Per Credit Hour)	40.00	40.00	0.00
Study Abroad Off-Campus Fee (Per Credit Hour)	50.00	50.00	0.00
Orientation Fee	50.00	50.00	0.00
Diploma Replacement Fee	20.00	20.00	0.00
Parking Fee:			
Resident	40.00	40.00	0.00
Commuter	40.00	40.00	0.00
Bad Check Fee	25.00	25.00	0.00
Transcript Fee	6.00	6.00	0.00
Priority Transcript Fee	10.00	10.00	0.00
Residence Hall Application Fee/Deposit	200.00	200.00	0.00
Tier I Lab Fees	20.00	20.00	0.00
Tier II Lab Fees	30.00	30.00	0.00
Tier III Lab Fees	40.00	40.00	0.00
Tier IV Lab Fees	50.00	50.00	0.00
Tier V Lab Fees	60.00	60.00	0.00
Late Registration Fee	40.00	40.00	0.00
RBA Degree Evaluation	300.00	300.00	0.00
RBA Course Transfer Evaluation	10.00	10.00	0.00

Table 4

**West Virginia Higher Education Institutions
Room and Board Charges
Academic Year 2010-11**

Room and Board Charges	Rate Per Semester		Increase (Decrease)
	2009-10	2010-11	
Concord University			
All Residence Halls:			
Single Room	2,282.00	2,348.00	66.00
Double Room	1,723.00	1,773.00	50.00
Triple/Suite	1,731.00	1,781.00	50.00
Board	1,660.00	1,708.00	48.00
Fairmont State University			
Bryant Place (singles)	2,210.00	2,276.00	66.00
Bryant Place (doubles)	1,865.00	1,921.00	56.00
Prichard (double)	1,640.00	1,689.00	49.00
Morrow (double)	1,640.00	1,689.00	49.00
Pence (double)	1,640.00	1,689.00	49.00
Note: Damage Deposit Dorms \$200.00			
Board - 15 Meal Plan with 65 points (5-day)	1,502.00	1,547.00	45.00
Board - 19 Meal Plan with 75 points (7-day)	1,645.00	1,694.00	49.00
Board - new 15 Meal Plan with 150 points (7-day)	1,581.00	1,628.00	47.00
Board - new 12 Meal Plan with 225 points (5-day)	1,523.00	1,569.00	46.00
Glennville State College			
Pickens Hall (Wagner & Williams Wings)			
Single	2,200.00	2,300.00	100.00
Double	1,605.00	1,900.00	295.00
Pickens Hall (Scott Suites)			
Single	2,350.00	2,500.00	150.00
Double	1,710.00	2,000.00	290.00
New Residence Hall			
Single	New	2,700.00	New
Double	New	2,200.00	New
Board Plan	1,625.00	1,675.00	50.00

Table 4

**West Virginia Higher Education Institutions
Room and Board Charges
Academic Year 2010-11**

Room and Board Charges	Rate Per Semester		Increase (Decrease)
	2009-10	2010-11	
Micro-Frig Rental	New	15.00	New
Marshall University			
Holderby Hall			
Deluxe Single	2,861.00	2,975.00	114.00
Twin Towers:			
Deluxe Single	3,117.00	3,242.00	125.00
Double	2,237.00	2,326.00	89.00
Buskirk:			
Deluxe Single	New	3,242.00	New
Double	2,237.00	2,326.00	89.00
Marshall Commons:			
Double Room Suite	2,621.00	2,726.00	105.00
Single Room Suite	3,499.00	3,639.00	140.00
First Year Residents Hall (Capstone)	2,510.00	2,625.00	115.00
Off-Campus Overflow (Used only when needed)			
Single occupancy/per day	42.00	42.00	0.00
Double occupancy/per day	21.00	21.00	0.00
Board - Unlimited w/\$50 Flex Dollars	1,541.00	1,603.00	62.00
Board - Unlimited w/\$150 Flex Dollars	New	1,703.00	New
Board - Unlimited w/\$250 Flex Dollars	New	1,803.00	New
Board - 15 Meal Plan	1,463.00	1,522.00	59.00
Board - 15 Meal Plan w/\$100 Flex Dollars	New	1,622.00	New
Board - 15 Meal Plan w/\$200 Flex Dollars	New	1,722.00	New
Board - 10 Meal Plan	1,176.00	1,223.00	47.00
Board - Commuter Meal Plan			
50 Meals w/\$50 Flex Dollars	345.00	359.00	14.00
30 Meals w/\$50 Flex Dollars	230.00	239.00	9.00
20 Meals w/\$50 Flex Dollars	178.00	185.00	7.00

Table 4

**West Virginia Higher Education Institutions
Room and Board Charges
Academic Year 2010-11**

Room and Board Charges	Rate Per Semester		Increase (Decrease)
	2009-10	2010-11	
Potomac State College of West Virginia University			
PSC Campus			
Double Room- Fall & Spring Semesters	1,460.00	1,460.00	0.00
Double Room - Summer other than Univ Place Daily Rate*	14.61	14.61	0.00
Single Room	2,095.00	2,095.00	0.00
Double Suite	2,165.00	2,165.00	0.00
Triple Room	1,325.00	1,325.00	0.00
Single Suite - University Place	2,645.00	2,645.00	0.00
Double Suite - Fall & Spring - University Place	1,930.00	1,930.00	0.00
Private Double - Fall & Spring - University Place	2,270.00	2,270.00	0.00
Summer - Univ Place -Double Suite - Daily Rate	18.37	18.37	0.00
Summer - Univ Place - Private Double - Daily Rate	21.62	21.62	0.00
Resident Hall and Commuter Meal Plans			
Board -19 Meal Plan w/\$50 Bonus Bucks	1,648.00	1,648.00	0.00
Board -15 Meal Plan w/\$50 Bonus Bucks	1,539.00	1,539.00	0.00
Board - 10 Meal Plan w/\$50 Bonus Bucks	1,388.00	1,388.00	0.00
Commuter-Only and Summer Meal Plans			
25 Meals (per semester)	205.00	205.00	0.00
50 Meals (per semester)	313.00	313.00	0.00
80 Meals (per Semester)	425.00	425.00	0.00
25 Meals (per semester) w/\$100 Bonus Bucks	305.00	305.00	0.00
50 Meals (per semester) w/\$100 Bonus Bucks	413.00	413.00	0.00
80 Meals (per Semester) w/\$100 Bonus Bucks	525.00	525.00	0.00
Shepherd University			
Halls			
Double	1,945.00	2,101.00	156.00
Single	2,917.00	3,150.00	233.00
Burkhart, Moler, Yost, Miller, Martin, Lurry and Boteler Halls:			
Suite/Double	2,239.00	2,418.00	179.00
Suite/Single	3,359.00	3,628.00	269.00
Board	1,669.00	1,759.00	90.00

Table 4

**West Virginia Higher Education Institutions
Room and Board Charges
Academic Year 2010-11**

Room and Board Charges	Rate Per Semester		Increase (Decrease)
	2009-10	2010-11	
West Liberty University			
Residence Hall Capital Fee	415.00	415.00	0.00
Single	2,205.00	2,370.00	165.00
Double	1,470.00	1,580.00	110.00
University Place	2,495.00	2,600.00	105.00
Board:			
Regular meal plan	1,425.00	1,530.00	105.00
5 meal plan	500.00	535.00	35.00
Cable & Internet Fee	125.00	130.00	5.00
West Virginia State University			
All Residence Halls:			
Gore Hall Single	2,075.00	2,100.00	25.00
Gore Hall Double	1,425.00	1,450.00	25.00
Sullivan West Single	2,075.00	2,100.00	25.00
Sullivan West Double	1,425.00	1,450.00	25.00
Sullivan East Double	1,425.00	1,450.00	25.00
Sullivan East Single	2,075.00	2,100.00	25.00
Sullivan East Independent (8th Floor) (no double occupancy)	2,175.00	2,200.00	25.00
Dawson Single	2,125.00	2,150.00	25.00
Dawson Double	1,475.00	1,500.00	25.00
Board Plans:			
Board - Option #1	1,610.00	1,650.00	40.00
Board - Option #2	1,375.00	1,450.00	75.00
Board - Option #3	1,450.00	1,500.00	50.00
Faculty/Staff Plans			
25 Block	95.00	100.00	5.00
50 Block	280.00	295.00	15.00
WVU Institute of Technology			
Housing			
Hi Rise - Quad	1,600.00	N/A	0.00

Table 4

**West Virginia Higher Education Institutions
Room and Board Charges
Academic Year 2010-11**

Room and Board Charges	Rate Per Semester		Increase (Decrease)
	2009-10	2010-11	
Hi Rise - Triple (1)	1,800.00	N/A	0.00
Hi Rise - Double (2)	2,500.00	N/A	0.00
Hi Rise - Single (3)	1,900.00	N/A	0.00
Maclin Hall - Double Suite Room	2,600.00	2,800.00	200.00
Maclin Hall - Double Suite Room as a Single	2,800.00	3,000.00	200.00
Maclin Hall - Single Room	2,700.00	3,100.00	400.00
Maclin Hall - Double Room	2,400.00	2,400.00	0.00
Maclin Hall - Double Room as a Single	2,500.00	2,900.00	400.00
Maclin Hall - Private Double Suite Room	2,600.00	2,800.00	200.00
Ratliff - Double Room	1,800.00	2,000.00	200.00
Ratliff - Private Double Suite Room	2,000.00	2,200.00	200.00
Ratliff - Double Room as a Single Room	2,500.00	2,700.00	200.00
Ratliff - Private Double Suite as a Single	2,700.00	2,900.00	200.00
Board			
Semester (10 Meal Plan)	1,350.00	1,430.00	80.00
Semester (15 Meal Plan)	1,460.00	1,550.00	90.00
Semester (19 Meal Plan)	1,570.00	1,665.00	95.00
Commuter (25 Meal Plan)	167.00	177.00	10.00
Commuter (50 Meal Plan)	322.00	341.00	19.00
Commuter (80 Meal Plan)	498.00	528.00	30.00
Summer Daily Rate	17.50	21.50	4.00
West Virginia University			
Residence Hall Rooms			
Single room	2,580.00	2,696.00	116.00
Double room	2,056.00	2,149.00	93.00
Triple room	1,952.00	2,040.00	88.00
Quad room	1,838.00	1,921.00	83.00
Single Occupancy in Double Room	2,948.00	3,081.00	133.00
Single suite	2,580.00	2,696.00	116.00
Double suite	2,189.00	2,288.00	99.00
Triple suite	2,168.00	2,266.00	98.00
Quad suite	2,149.00	2,246.00	97.00
Fieldcrest Hall			
Single Suite	2,699.00	2,820.00	121.00
Double Suite	2,294.00	2,397.00	103.00

Table 4

**West Virginia Higher Education Institutions
Room and Board Charges
Academic Year 2010-11**

Room and Board Charges	Rate Per Semester		Increase (Decrease)
	2009-10	2010-11	
Triple Suite	2,273.00	2,375.00	102.00
Quad Suite	2,252.00	2,353.00	101.00
Stalnaker Hall			
Single Suite	2,712.00	2,834.00	122.00
Double Suite	2,305.00	2,409.00	104.00
Lincoln Hall			
Single room, shared bath	2,712.00	2,834.00	122.00
Single suite, private bath	2,712.00	2,834.00	122.00
Double suite	2,600.00	2,717.00	117.00
Honors Hall			
Single Suite	2,751.00	2,875.00	124.00
Double Suite	2,637.00	2,756.00	119.00
Holiday Plan	18.31	19.31	1.00
Board - 19 Meal Plan	1,829.00	1,911.00	82.00
Board - 15 Meal Plan	1,708.00	1,785.00	77.00
Board - 10 Meal Plan	1,540.00	1,609.00	69.00
Blue Plan - 209 Meals	2,043.00	2,135.00	92.00
Gold Plan - 229 Meals	2,116.00	2,211.00	95.00
Special Meal Plan-Break/Lunch-M-F	941.00	983.00	42.00
Upper Class Elite	851.00	889.00	38.00
Upper Class Express	481.00	503.00	22.00